

LEGEND

○ = Corner having information on form 7100-52 in this file.

LEGEND CONFORMS TO REPORTING FORM MPB 2/80

FILING INSTRUCTION

File 7100-52 card record by letter and number coordinates behind the file guide for the township in which it falls.

File the 7100-52 card record by letter and then by number i.e., all A cards first, then B cards etc.

The first card behind the file guide (if data have been obtained and recorded) will be card A-1 for N.W. Township Corner, then card A-2 for 1/16 corner then card A-3 for 1/4 corner etc.

Index

File No. 0151

CORNER RECORD (SEARCH)

(Ref. FSM 7151.4)

Tract or
Survey No. _____

Cor.
No. A-01

T 23 S. R. 11 E.

R.D. FT. ROCK

County KLAMATH

MUCOR. SEC. 6

Merid. WILLAMETTE

N.F. DESCHUTES

State OREGON

SE COR. SEC. 36

SEE: 0175 / 2-01

T. 22 S., R. 11 E., W.M.

BC by Oman (1978)

29 DEC 1978

A-01

USDA-FOREST SERVICE

Index

File No. 0151

T. 23 S. R. 11 E. R.D. Crescent

Merid. WILLAMETTE

CORNER RECORD (SEARCH)

(Ref. FSM 7.151.4)

Tract or

Survey No.

County BEAUMARIS

State OREGON

Cor.

No. A-03

N/A COR. of SEC. 6 only
(C.C.) COR. of SEC.

CORNER DIAGRAM PER LEGEND

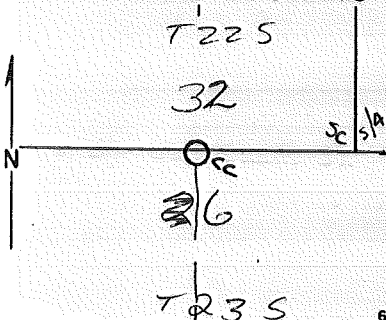

DESCRIBE CORNER MONUMENT FOUND

S F N F

N/A of 6 SHOULD NOT HAVE BEEN SET NORMALLY, BUT WAS SET BECAUSE OF THE ELONGATION? CANNOT FIND SETTING NOTES

DESCRIBE BEARING TREES OR OTHER OFFICIAL ACCESSORIES FOUND

18" L.P. pine bears S49°E at 22³/₄ FT. ?
scribed SBT

No other BT'S Found

PHOTO IDENTIFICATION DATA

Photo No. _____

Filed At. _____

Object Ident. _____

Ident. By _____

Signature

DESCRIBE CORNER LOCATION RELATIVE TO NEAR-BY FEATURES, ALSO HOW TO REACH CORNER

Corner Legend:

Searched for/Not Found

Evidence Found/Accept

Permanent Monument

Signature HCP MJH

Title

Division

Headquarters

Date 5/81 7100-52 (3/79)

CORNER RECORD (PERPETUATION)

MONUMENT. DESCRIBE NEW MONUMENT SET, OR WORK DONE TO PRESERVE EXISTING MONUMENT

MONUMENT SET/STAFFED

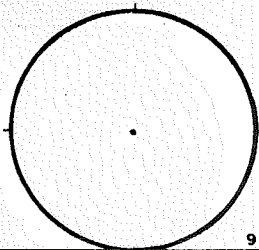

9

ACCESSORIES. DESCRIBE NEW BT'S WITNESS OBJECTS ETC. ESTABLISHED, OR WORK DONE TO PRESERVE EXISTING EVIDENCE

10

Work Done By PLAT PREPARED OR Title _____ Date _____ State Registration No. _____
Certified Cor. Record Prepared? Yes No Filed At: Co. SURVEYOR'S OFFICE Date _____

11

REMARKS

Index File No. 0151 T23 S., R. 11 E., W.M. Tract or Surv. No. _____ Cor. A-03

12

13

Index

File No. 0551

CORNER RECORD (SEARCH) Contract or
(Ref. FSM 7151.4) Survey No. 2-2

Cor. No. A-05

T 23 S. R. 11 E.

R.D. FORT ROCK County KLAMATH

N.W. Cor. of

Merid. Willamette

N.F. Deschutes State Oregon

Section 5

CORNER DIAGRAM, per legend

DESCRIBE CORNER MONUMENT FOUND

32 33

NONE

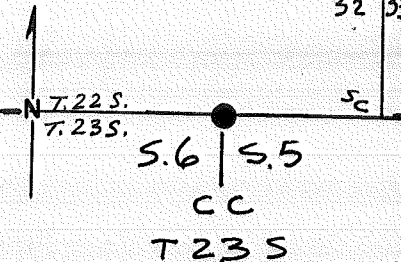

DESCRIBE BEARING TREES OR OTHER OFFICIAL ACCESSORIES FOUND

FOUND THREE ORIG. BT'S -

- 33" STUMP SCRIBED "T 23S BT"

- 18" STUMP SCRIBED "BT"

- 30" STUMP WITH FACE

PHOTO IDENTIFICATION DATA

Photo No. _____

Filed At. _____

Object Ident. _____

Ident. By _____

Signature

CORNER LEGEND:

FS or Unverified
Contr. Other

Searched For/Not Found

Evidence Found/Accept.

Permanent Mon. Set/Fd.

DESCRIBE CORNER LOCATION RELATIVE TO NEAR-BY FEATURES, ALSO HOW TO REACH CORNER

GO EAST FROM LAPINE ON FINLEY BUTTE RD.

APPROX. 3.1 MILES TO RD. 2210. GO SE. ON #2210

APPROX 4 MILES TO A RD. WEST. GO SOUTH 0.5

MILES TO RD 2210C. GO WEST ON 2210C TO 2217.

FOLLOW 2217 0.1 MILES TO SEC. LINE. WALK WEST 1100' TO COR.

Searched By: R.H. GRAVE

Title

PLS

Division

PRIV.

Headquarters

Date

BEND

12-83

CORNER RECORD (PERPETUATION)

MONUMENT: DESCRIBE NEW MONUMENT SET, OR WORK DONE TO PRESERVE EXISTING MONUMENT

SET 2 1/2" X 30" G.L.P. W/ 2 1/2" B.C. MARKED AS SHOWN,
 @ INTERSECTION OF DIST. CALLS (FROM FACES) OF
 ORIG. B.T.S. CAP IS 0.2' ABOVE GRND. AND
 FALLS ON A NORTH SLOPE OF DENSE PINE

MONUMENT STAMPED

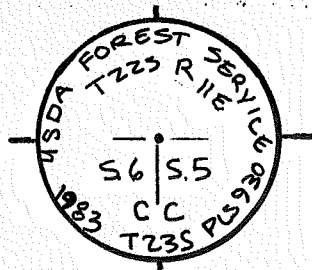

ACCESSORIES: DESCRIBE NEW BT'S WITNESS OBJECTS ETC. ESTABLISHED, OR WORK DONE TO PRESERVE EXISTING EVIDENCE

MARKED TWO TREES FOR B.T.S. - "SIGNED" ORIG. B.T.S.
 - A 6" P. PINE BRS S 03° E 22.07 FT (SCRIBED "T235R11E S5 CC BT")
 PLACED 60P. NAIL & WASHER NO. 930 IN WEST BASE 3" UP.
 - A 11" L.P. PINE BRS S 63° W 9.44 FT (SCRIBED "T235R11E S6 CC BT")
 PLACED 60P. NAIL & WASHER IN NORTH BASE 3" UP

Work Done By RH GRAUE Title PLS Date 12-83 State Registration No. PLS 930
 or Agency
 Plat. or Cor. Record Prepared? Yes No Filed At: _____ Co. Surveyor's Office Date _____

History of Surveys, G.L.O., etc.
SET POST FOR CLOSING CORNER TO SECS. 5 & 6 FROM
WHICH: - A PINE 30" DIA. BRS N 45° E 75 LKS (49.5 FT)
A PINE 40" DIA BRS S 10° W 19 LKS (12.5 FT)
A PINE 18" DIA BRS S 82° E 50 LKS (33.0 FT)

Index File No. 0551 T. 23 S., R. 11 E., W.M. Contract or Surv. No. 2-2 Cor. A-05

Index File No. 0951 CORNER RECORD (SEARCH) Contract or Survey No. 2-2 Cor. No. A-09
(Ref. FSM 7151.4)
 T 23 S. R. 11 E. R.D. FORT ROCK County DESCHUTES NE Cor. of CLAMATH
 Merid. Willamette N.F. Deschutes State Oregon Section 5 (C.C.)

CORNER DIAGRAM per legend

DESCRIBE CORNER MONUMENT FOUND

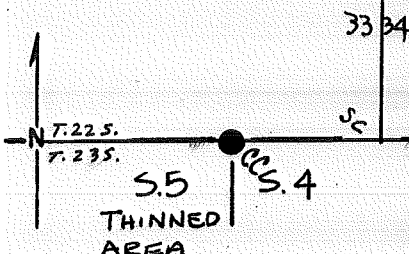

NONE

DESCRIBE BEARING TREES OR OTHER OFFICIAL ACCESSORIES FOUND

FD. ORIG. S.E. BT. - 38" DIA. STUMP, DECAYED W/
 VISIBLE "BT" SCRIBE - FD. ORIG. S.W. BT. - 48"
 STUMP BADLY DECAYED BUT @ RCD. BRG & DIST.
 No SIGN OF N.W. BT.

PHOTO IDENTIFICATION DATA

Photo No. _____
 Filed At. _____
 Object Ident. _____
 Ident. By _____
 Signature _____

DESCRIBE CORNER LOCATION RELATIVE TO NEAR-BY FEATURES, ALSO HOW TO REACH CORNER

TAKE FINLEY BUTTE HWY EAST FROM LAPINE TO F.S. RD.
 # 2210. FOLLOW 2210 S.E. TO FS. RD. 2217. FOLLOW
 2217 SOUTH APPROX 2.1 MILES TO 2210 C. FOLLOW
 2210 C EAST 0.8 Mi. S TO SEC. LINE X-ING S.5 | S.4.
 FOLLOW POSTED LINE NORTH FOR 1/4 MILE TO CORNER.

CORNER LEGEND:

- FS or Unverified
- Constr. Other
- ◇ Searched For/Not Found
- ⊗ ⊗ Evidence Found/Accept.
- ◆ Permanent Mon. Set/Fd.

Searched By: R.H. GRAVE Title PLS Division PRIVATE Headquarters BEND Date 10-28-83

CORNER RECORD (PERPETUATION)

MONUMENT: DESCRIBE NEW MONUMENT SET, OR WORK DONE TO PRESERVE EXISTING MONUMENT

SET $2\frac{1}{2} \times 30$ G.I.P. W/ $2\frac{1}{2}$ B.C. MARKED AS SHOWN.
 PLACED RED POLYMER POST W/ SIGNS LSM-130
 AND 54-2a 3' W. & 3' S. OF MONUMENT

MONUMENT STAMPED

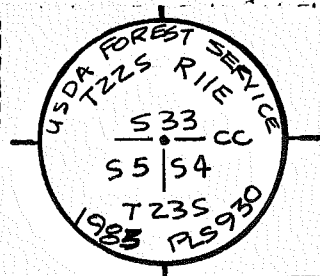

ACCESSORIES: DESCRIBE NEW BT'S WITNESS OBJECTS ETC. ESTABLISHED, OR WORK DONE TO PRESERVE EXISTING EVIDENCE

MARKED THREE TREES FOR B.T.'S - 8" P.PINE BRG $S61^{\circ}W @ 40^{\frac{2}{3}}$ FT
 SCRIBED "T235R11E S5 CC BT" PLACED 60 P. NAIL & WASHER NO. 930 IN NW BASE
 - 7" P.PINE BRG $S80^{\circ}E @ 18^{\frac{5}{8}}$ SCRIBED "T235R11E S4 CC BT" PLACED 60 P. NAIL
 & WASHER IN SW BASE 6" UP - 10" P.PINE BRG $N07^{\circ}W @ 34^{\frac{3}{10}}$ SCRIBED "BT" PLACED 60 P.
 NAIL & WASHER IN SE BASE 5" UP. PUT SIGNS ON DRIB. BT'S.

Work Done By RH. GRAVE Title PLS Date 10-28-83 State Registration No. 930
 or Agency
 Plat. or Cor. Record Prepared? (Yes) No Filed At: Co. Surveyor's Office Date 11

History INTERSECT N. BOUNDARY OF TWP 1618 LKS WEST OF CORNER TO
 of SECS 33 & 34 T. 225 R. 11E WHERE SET POST FOR CLOSING CORNER
 Surveys, TO SECS 4 & 5 FROM WHICH: - 30" PINE BRS $S41^{\circ}W @ 52$ LKS ($34^{\frac{3}{4}}$ FT)
 G.L.O., - 30" PINE BRS $S55^{\circ}E 22$ LKS ($14^{\frac{5}{8}}$ FT) - 10" PINE BRS $N29^{\circ}W 70$ LKS ($46^{\frac{2}{3}}$ FT)
 etc.

Index File No. 0951 T. 23 S., R. 11 E., W.M. Contract or Surv. No. 2-2 Cor. A-09

USDA-FOREST SERVICE

Index

File No. 1151

T. 23 S. R. 11

Merid. WILLAMETTE

CORNER RECORD (SEARCH)

(Ref. FSM 7.151.4)

E. R.D. FORT ROCK

N.F. DESCHUTES

Tract or

Survey No.

County KLAMATH

State OREGON

Cor.

No. A-11

COR. of SEC. 5

COR. of SEC. CC

CORNER DIAGRAM PER LEGEND

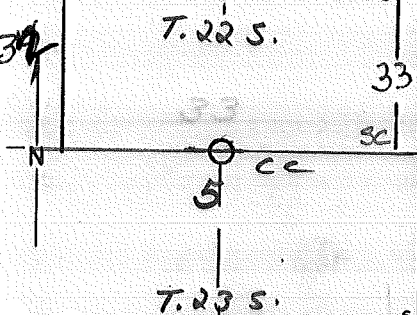

DESCRIBE CORNER MONUMENT FOUND

SF/NF

DESCRIBE BEARING TREES OR OTHER OFFICIAL ACCESSORIES FOUND

FOUND TAG MARKED APPROX. 1/4 COR SEC. 5

DESCRIBE CORNER LOCATION RELATIVE TO NEAR-BY FEATURES, ALSO HOW TO REACH CORNER

PHOTO IDENTIFICATION DATA

Photo No. _____
 Filed At. _____
 Object Ident. _____
 Ident. By _____
 Signature _____

- Corner Legend:
- Searched for/Not Found
 - Evidence Found/Accept.
 - Permanent Monument

Signature HCP

Title _____

Division _____

Headquarters BEND

Date 7/81

D-7100-52 (3/79)

CORNER RECORD (PERPETUATION)

MONUMENT. DESCRIBE NEW MONUMENT SET, OR WORK DONE TO PRESERVE EXISTING MONUMENT

MONUMENT SET/REPAIRED

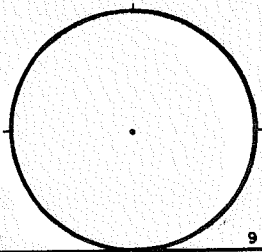

ACCESSORIES DESCRIBE NEW BT'S WITNESS OBJECTS ETC. ESTABLISHED, OR WORK DONE TO PRESERVE EXISTING EVIDENCE

Work Done By _____ Title _____ Date _____ State Registration No. or Agency _____
PLAT PREPARED OR
Certified Cor. Record Prepared? Yes No Filed At: Co. SURVEYOR'S OFFICE Date

REMARKS
RCVD CARD FROM D-2 FILES 4/82

Index File No. 1151 T. 23 S., R. 11 E., W.M. Tract or Surv. No. Cor. A-11

USDA-FOREST SERVICE

Index File No. 1351

CORNER RECORD (SEARCH)

(Ref. FSM 7.151.4)

Tract or Survey No. _____

Cor. No. A-13

T. 23 S. R. 11

E. R.D. ~~Forest~~ Four Peck County Klamath

Merid. WILLAMETTE

N.F. DESCHUTES State OREGON

(see) N/E
N/W

COR. of SEC. 4

COR. of SEC. 3

CORNER DIAGRAM PER LEGEND

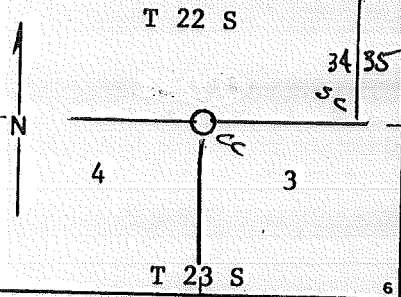

DESCRIBE CORNER MONUMENT FOUND

NONE

DESCRIBE BEARING TREES OR OTHER OFFICIAL ACCESSORIES FOUND

NONE

PHOTO IDENTIFICATION DATA

Photo No. _____
 Filed At. _____
 Object Ident. _____
 Ident. By _____
Signature _____

DESCRIBE CORNER LOCATION RELATIVE TO NEAR-BY FEATURES, ALSO HOW TO REACH CORNER

- Corner Legend:
- Searched for/Not Found
 - Evidence Found/Accept.
 - Permanent Monument

Signature H.C.P.

Title _____ Division _____ Headquarters _____ Date _____

D-7100-52 (3/79)

1
2
3
4
5

CORNER RECORD (PERPETUATION)

MONUMENT. DESCRIBE NEW MONUMENT SET, OR WORK DONE TO PRESERVE EXISTING MONUMENT

MONUMENT SET/FILED

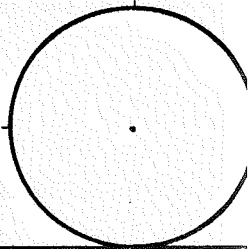

ACCESSORIES. DESCRIBE NEW B^T's WITNESS OBJECTS ETC. ESTABLISHED, OR WORK DONE TO PRESERVE EXISTING EVIDENCE

Work Done By _____ Title _____ Date _____ State Registration No. or Agency _____
PLAT PREPARED OR
Certified Cor. Record Prepared? Yes No Filed At: Co. SURVEYOR'S OFFICE Date

1880: INT. N. BDRY. 1600 LKS. W. of 34/35 REMARKS
POST
7" PINE N 33° W 32 L. (2112)
9" " S 38° W 48 L. (3168)
8" " S 50° E 81 L. (5346)

Index File No. 1351 T. 23 S., R. 11 E., W.M. Tract or Surv. No. Cor. A-13

USDA-FOREST SERVICE

Index File No. 1751

CORNER RECORD (SEARCH)

(Ref. FSM 7.151.4)

Tract or Survey No. _____

Cor. No. A-17

T. 23 S. R. 11 E. R.D. FT ROCK

County KLAMATH

NE COR. of SEC. 3

Merid. WILLAMETTE

N.F. DESCHUTES

State OREGON

(C.C.) COR. of SEC. _____

CORNER DIAGRAM PER LEGEND

DESCRIBE CORNER MONUMENT FOUND

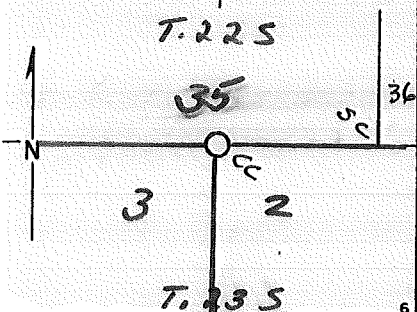

SF/NF

DESCRIBE BEARING TREES OR OTHER OFFICIAL ACCESSORIES FOUND

FOUND YELLOW F.S. TAG IN APPROX AREA OF CORNER.

PHOTO IDENTIFICATION DATA

Photo No. _____

Filed At. _____

Object Ident. _____

Ident. By _____

Signature _____

DESCRIBE CORNER LOCATION RELATIVE TO NEAR-BY FEATURES, ALSO HOW TO REACH CORNER

Corner Legend:

Searched for/Not Found

Evidence Found/Accept.

Permanent Monument

Signature HCP.

Title _____

Division _____

Headquarters BEND

Date 7/29

7100-52 (3/79)

CORNER RECORD (PERPETUATION)

MONUMENT: DESCRIBE NEW MONUMENT SET, OR WORK DONE TO PRESERVE EXISTING MONUMENT

MONUMENT SET/MADE

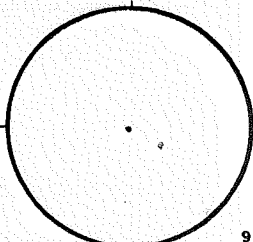

ACCESSORIES: DESCRIBE NEW B¹'s WITNESS OBJECTS ETC. ESTABLISHED, OR WORK DONE TO PRESERVE EXISTING EVIDENCE

Work Done By _____ Title _____ Date _____ State Registration No. or Agency _____
Certified Cor. Record Prepared? Yes No Filed At: _____

Co. SURVEYOR'S OFFICE Date _____

REMARKS
CARD RCVD FROM D-2 FILES 4/82

Index File No. T. S., R. E., W. M. Tract or Surv. No. Cor. _____

1751

A-17

LAND CORNER RECORD
(Rectangular)

5680-2

1. T 235 R 11E No. A17 Cor. SEC Mer. W State ORE N.F. DESCHU Dist. _____

2. Corner Stations

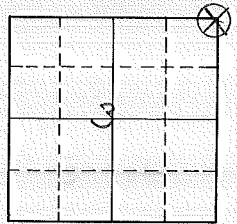

3. Original Description _____ Vol. _____ Page _____ Where Recorded _____

4. Description of Corners: 2 BT'S No post
BT'S down and rotten

5. Investigation Notes:

7. Photo Identification

Photo No. _____

Ident. By: _____

8. Plane Coordinate Position Data

State _____ Zone _____

X _____

Y _____

Estab. By _____

Field Book No. _____

Where Filed _____

9. Evaluation

Authentic _____

Needs Verif. _____ Monument NO

Re-estab. Survey _____

Land Status F.S.

6. Signed DM Miller Title FCPG Date 11/2/60

PERPETUATION RECORD

10. Monument :

11. Accessories

Field Book _____ Page _____

12. Set By _____ Title _____

13. Recorded By _____ (Agency) _____ Volume _____ Page _____

License _____ Agency _____ Date _____

(Date) _____ (City) _____ (County) _____ (State) _____

14. Remarks:

Index
File No. 0153

CORNER RECORD (SEARCH)

(Ref. FSM 7151.4)

Tract or
Survey No. _____

Cor.
No. C-01

T 23 S. R. 11 E.

R.D. FT. ROCK

County CLATSOP

W/4 COR. SEC. 6

Merid. WILLAMETTE

N.F. DESCHUTES

State OREGON

CC

CORNER DIAGRAM

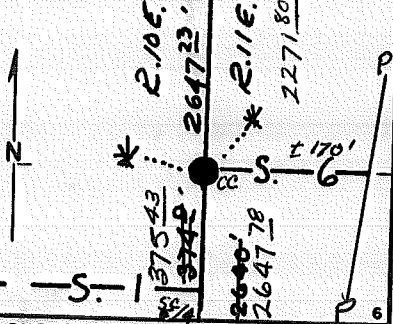

DESCRIBE CORNER MONUMENT FOUND

~ NONE ~

DESCRIBE BEARING TREES OR OTHER OFFICIAL ACCESSORIES FOUND

~ NONE ~

PHOTO IDENTIFICATION DATA

Photo No. _____
Filed At. _____
Object Ident. _____
Ident. By _____
Signature _____

DESCRIBE CORNER LOCATION RELATIVE TO NEAR-BY FEATURES, ALSO HOW TO REACH CORNER

PLANE COORDINATE POSITION DATA

State _____ Zone _____
X _____
Y _____
Estab. By _____
Agency _____

Signature RC HILDEBRAND

Title CET

Division CS

Headquarters SO

Date 11/78 D-7100-52 (10/78)

CORNER RECORD (PERPETUATION)

MONUMENT: DESCRIBE NEW MONUMENT SET, OR WORK DONE TO PRESERVE EXISTING MONUMENT

FROM TRAVERSE
 SET 2 1/2" X 32" BRASS-CAPPED STEEL PIPE
 RISING 5" ABOVE GROUND ABOUT 170'
 WEST of BPA POWER TRANSM. LINES.

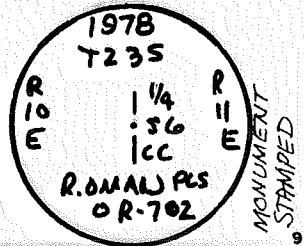

ACCESSORIES: DESCRIBE NEW BT'S WITNESS OBJECTS ETC. ESTABLISHED, OR WORK DONE TO PRESERVE EXISTING EVIDENCE

a 3" L.P. BEARS N71°W 15 1/2 FT., B&S "1/4 S CC BT"; and
 a 4" FORKED L.P. BEARS N40°E 82 FT., " "1/4 S6 CC BT".

Work Done By R.OMAN Title PCS Date 12/78 State Registration No. or Agency OR-702

Certified Cor. Record Prepared? Yes No Filed At: DES. & HLAM. CO. SURV. OFFICE Date 29 DEC 1978

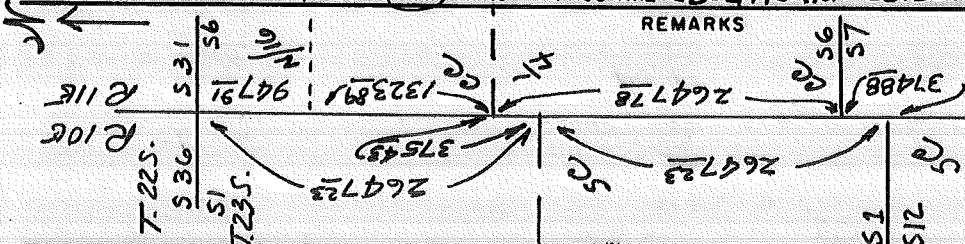

Index File No. 0153 T. 22 S., R. 11 E., W. M. Tract or Surv. No. Cor. C-01

Index File No. 0953 CORNER RECORD (SEARCH) Contract or Survey No. 2-2 Cor. No. C-9
 (Ref. FSM 7151.4)
 T 23 S. R. 11 E. R.D. FT. ROCK County DESCHUTES W/4 Cor. of
 Merid. Willamette N.F. Deschutes State Oregon Section 4

CORNER DIAGRAM per legend

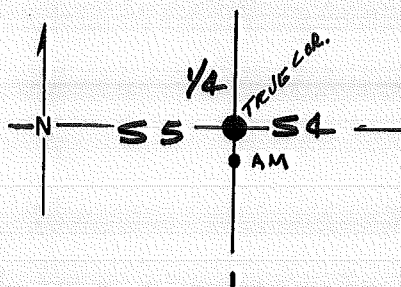

DESCRIBE CORNER MONUMENT FOUND

BRASS CAP BY HILDEBRAND
STAMPED "AM" ON B.C. AND IS 4.19' SOUTH
OF NEW B.C.

DESCRIBE BEARING TREES OR OTHER OFFICIAL ACCESSORIES FOUND

TWO BEARING TREES BY HILDEBRAND
TWO ORIGINAL B.T.S

PHOTO IDENTIFICATION DATA

Photo No. _____
 Filed At. _____
 Object Ident. _____
 Ident. By _____
 Signature _____

DESCRIBE CORNER LOCATION RELATIVE TO NEAR-BY FEATURES, ALSO HOW TO REACH CORNER

GO EAST FROM LAPINE ON FINLEY BUTTE RD.
± 3 MI. TO F.S. NO. 2210. GO SE ON 2210 ± 3.5
MI. TO RD. NO. 550. TURN WEST ON #550 ± 0.7
MI. TO A SEC. LINE X-ING. FOLLOW POSTED
LINE SOUTH FOR APPROX. 1/4 MI. TO CORNER.

CORNER LEGEND:

- FS or Unverified
 Contr. Other
- Searched For/Not Found
 - Evidence Found/Accept.
 - Permanent Mon. Set/Fd.

Searched By:

Title Division Headquarters Date

CORNER RECORD (PERPETUATION)

MONUMENT: DESCRIBE NEW MONUMENT SET, OR WORK DONE TO PRESERVE EXISTING MONUMENT

SET 2 1/2" X 30" G.I.P. W/ 2 1/2" B.C.

POLYMAR POST W/ 54-9 SIGN

HILDEBRAND FAILED TO CHECK MORE THAN 2 ELEMENTS of EVIDENCE.

THIS ENTRY IS VERIFIED BY 4 ELEMENTS of EVID. & ENDORSED BY B.L.M.

ACCESSORIES : DESCRIBE NEW BT'S WITNESS OBJECTS ETC. ESTABLISHED, OR WORK DONE TO PRESERVE EXISTING EVIDENCE

USED EXIST. B.T.'S

8" L.P. BRS. S 80° E @ 15.76 FT. " 1/4 S 4 BT" 60P NAIL IN S. BASE

8" L.P. BRS. S 72° W @ 16.16 FT. " 1/4 S 5 BT" 60P NAIL IN S. BASE

REVISED 54-3 SIGNS

MONUMENT STAMPED

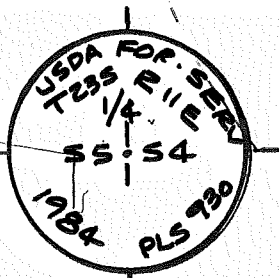

9

Work Done By R. GRAUE Title PLS Date _____ State Registration No. or Agency OR-930
Plat or Certified Cor. Record Prepared? (Yes) No Filed At DESCH. Co. Surveyor's Office Date 13 SEPT. 84

KLAMATH CO. " " SOCT. '84

History of Surveys, G.L.O., etc. SURVEY BY

SET POST FROM WHICH A:

PINE 40" BRS. S. 55° E @ 15 LKS. (9.9 FT.)

PINE 30" BRS. S 77° W @ 35 LKS. (23.1 FT.)

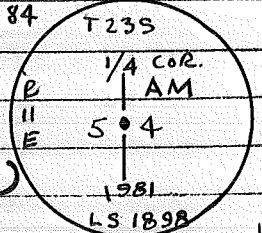

Index File No. 0953 T. 23 S., R. 11 E., W.M.

Contract or Surv. No. 2-2

Cor. C-9

10

11

12

13

Index

File No. 0953

CORNER RECORD (SEARCH)

Contract or

(Ref. FSM 7151.4)

Survey No. 2-2

Cor.

No. C-9

T 23 S. R. 11 E. R.D. FT. ROCK

County DESCHUTES

W 1/4

Cor. of

Merid. Willamette

N.F. Deschutes

State Oregon

Section 4

CORNER DIAGRAM per legend

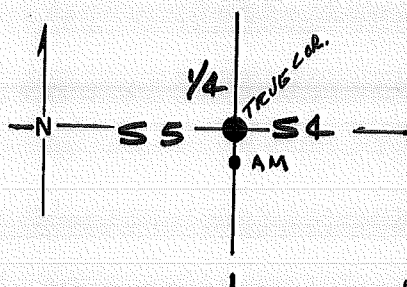

DESCRIBE CORNER MONUMENT FOUND

BRASS CAP BY HILDEBRAND

STAMPED "AM" ON B.C. AND IS 4.19' SOUTH OF NEW B.C.

DESCRIBE BEARING TREES OR OTHER OFFICIAL ACCESSORIES FOUND

TWO BEARING TREES BY HILDEBRAND

TWO ORIGINAL B.T.S

PHOTO IDENTIFICATION DATA

Photo No. _____

Filed At. _____

Object Ident. _____

Ident. By _____

Signature

DESCRIBE CORNER LOCATION RELATIVE TO NEAR-BY FEATURES, ALSO HOW TO REACH CORNER

GO EAST FROM LAPINE ON FINLEY BUTTE RD. ± 3 MI. TO F.S. NO. 220. GO SE ON 220 ± 3.5 MI TO RD. NO. 550. TURN WEST ON #550 ± 0.7 MI. TO A SEC. LINE X-ING. FOLLOW POSTED LINE SOUTH FOR APPROX. 1/4 MI. TO CORNER.

CORNER LEGEND:

FS or Unverified

Contr. Other

○ ◊ Searched For/Not Found

⊗ ⊗ Evidence Found/Accept.

● ◆ Permanent Mon. Set/Fd.

Searched By: _____

Title

Division

Headquarters

Date

CORNER RECORD (PERPETUATION)

MONUMENT: DESCRIBE NEW MONUMENT SET, OR WORK DONE TO PRESERVE EXISTING MONUMENT

SET 2 1/2" x 30" G.I.P. W/ 2 1/2" B.C.

POLYMAR POST W/ 54-9 SIGN

HILDEBRAND FAILED TO CHECK MORE THAN 2 ELEMENTS of EVIDENCE.

THIS ENTRY IS VERIFIED BY 4 ELEMENTS of EVID. & ENDORSED BY A.L.M.

ACCESSORIES : DESCRIBE NEW BT'S WITNESS OBJECTS ETC. ESTABLISHED, OR WORK DONE TO PRESERVE EXISTING EVIDENCE

USED EXIST. B.T.S

8" L.P. BRS. S 80° E @ 15.76 FT. " 1/4 S 4 BT" 60P NAIL IN S. BASE

8" L.P. BRS. S 72° W @ 16.16 FT. " 1/4 S 5 BT" 60P NAIL IN S. BASE

REVISED 54-3 SIGNS

MONUMENT STAMPED

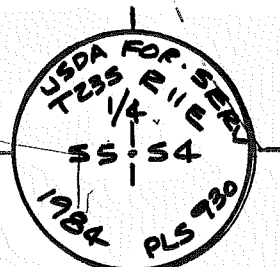

9

Work Done By R. GRAUE Title PLS Date _____ State Registration No. OR-930
or Agency _____

Plat or Certified Cor. Record Prepared? Yes No Filed At DESCH. Co. Surveyor's Office Date 13 SEPT. 84
KLAMATH Co. " " OCT. '84

History SURVEY BY

of SET POST FROM WHICH A:

Surveys, PINE 40" BRS. S. 55° E @ 15 LKS. (9.9 FT.)

G.L.O., PINE 30" BRS. S 77° W @ 35 LKS. (23.1 FT.)

etc.

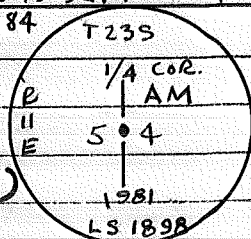

Index File No. 0953 T. 23 S., R. 11 E., W.M.

Contract or Surv. No. 2-2

Cor. C-9

10

11

12

13

Index

File No. 0155

CORNER RECORD (SEARCH)

(Ref. FSM 7151.4)

Tract or

Survey No. _____

Cor.

No. E-01

T 23 S. R. 11 E.

R.D. FT. ROCK

County KLAMATH

SW COR. SEC. 6

Merid. WILLAMETTE

N.F. DESCHUTES

State OREGON

CLOSING COR.

CORNER DIAGRAM

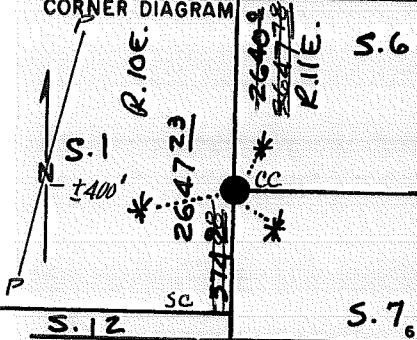

DESCRIBE CORNER MONUMENT FOUND

NONE

DESCRIBE BEARING TREES OR OTHER OFFICIAL ACCESSORIES FOUND

17" PP, AXE MKS. IN CHARRED BLAZES, NO SCR. VISIBLE, N 5 1/2° E 146 FT.

S. 12

PHOTO IDENTIFICATION DATA

Photo No. _____
 Filed At. _____
 Object Ident. _____
 Ident. By _____
 Signature _____

~~NONE~~

36" SAWN PP STUMP, 3' HIGH, PT. TO E BLAZE, NO SCR. VIS. N 52° W 55 FT. (GLO OBVIOUSLY USED FACE MSMT.)

DESCRIBE CORNER LOCATION RELATIVE TO NEAR-BY FEATURES, ALSO HOW TO REACH CORNER

ABOUT 400 FT. EAST of LOC. MKR. ALONG EAST R/W CLG. for POWERLINE

PLANE COORDINATE POSITION DATA

State _____ Zone _____
 X _____
 Y _____
 Estab. By _____
 Agency _____

Signature RE HILDEBRAND

Title RES Division CS Headquarters SO

Date 8/83 D-7100-52 (10/78)

CORNER RECORD (PERPETUATION)

MONUMENT: DESCRIBE NEW MONUMENT SET, OR WORK DONE TO PRESERVE EXISTING MONUMENT

FROM TRAVERSE
 SET 2 1/2" X 32" BRASS-CAPPED STEEL PIPE RISING 3"
 ABOVE GROUND, ABOUT 500' EAST of BPA
 POWER TRANSM. LINES.

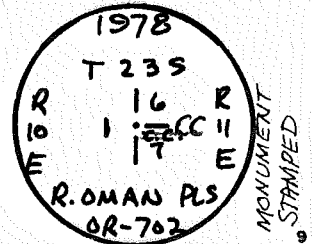

ACCESSORIES: DESCRIBE NEW BT'S WITNESS OBJECTS ETC. ESTABLISHED, OR WORK DONE TO PRESERVE EXISTING EVIDENCE

13" ~~an~~ ~~11"~~ P. PINE BEARS N ^{26°} ~~26°~~ E 34² FT., B₄S "CC T235 R11E S6 BT"; SE BASE
 11" ~~a~~ ~~10"~~ " " S ^{56°} ~~56°~~ E 39⁵⁸ FT., " "CC T235 R11E S7 BT"; ~~NE~~ ^{NE} BASE
 10" ~~an~~ ~~8"~~ " " S ^{83°} ~~83°~~ W 67⁷⁰ FT., " "CC T235 R11E S1 BT". N. BASE
 CORRECTED BRGS. BY SOLAR OBS. VAR. ^{16°} ~~16°~~ MSD. TO 60D NAILS, LOCATED

Work Done By R. OMAN Title PLS Date 12/78 State Registration No. or Agency OR-702

Certified Cor. Record Prepared Yes No Filed At DES. & KLAU, CO. SURV. OFFICE Date 29 DEC 1978

REMARKS
 1880: INT. RANGE LINE 568 LINKS N. of STD. COR. SECS. 1 & 12
 SET POST
 36" PINE N41°W 6 L. (326)
 30" PINE N74°E 21 L. (1386)
 18" PINE S71°E 139 L. (9124)
 17 AUG. 1983 - SET #5X30"
 ACSR BURIED 5" BELOW GRD.
 SAME BT'S;
 13" PP N21³/₄°E 32 1/2 FT.
 11" PP S48°E 37 1/2 FT.
 10" PP S86°W 70 5/8 FT.
 BC S75 1/2°W 2 9/2

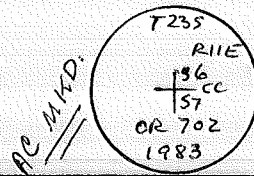

Section Line Marker Record

Moffit #2217 Road or Trail Fort Rock District

Sec. Line between 6 & 7 T. 23 S. R. 11 E. _____

Sec. _____ Cor. 20 Ft. _____ E
¼ or Sec. feet N. S. E. or W.

Posted on W side _____ Rd. _____
N. S. E. or W. R. or T.

Replaced

Posted 5/6/59 By M.L.C.
Date

(Approx. _____)

Cor. Found (Exact. X)

(Paced X)

Distance (Chained _____)

6	5	4	3	2	1
X	7	8	9	10	11
12	13	14	15	16	17
18	19	20	21	22	23
24	25	26	27	28	29
30	31	32	33	34	35
36					

Indicate position of marker by
red X

If marker is on Twp. or Rge. line, reference TWP. NORTH or Rge. EAST of that line.

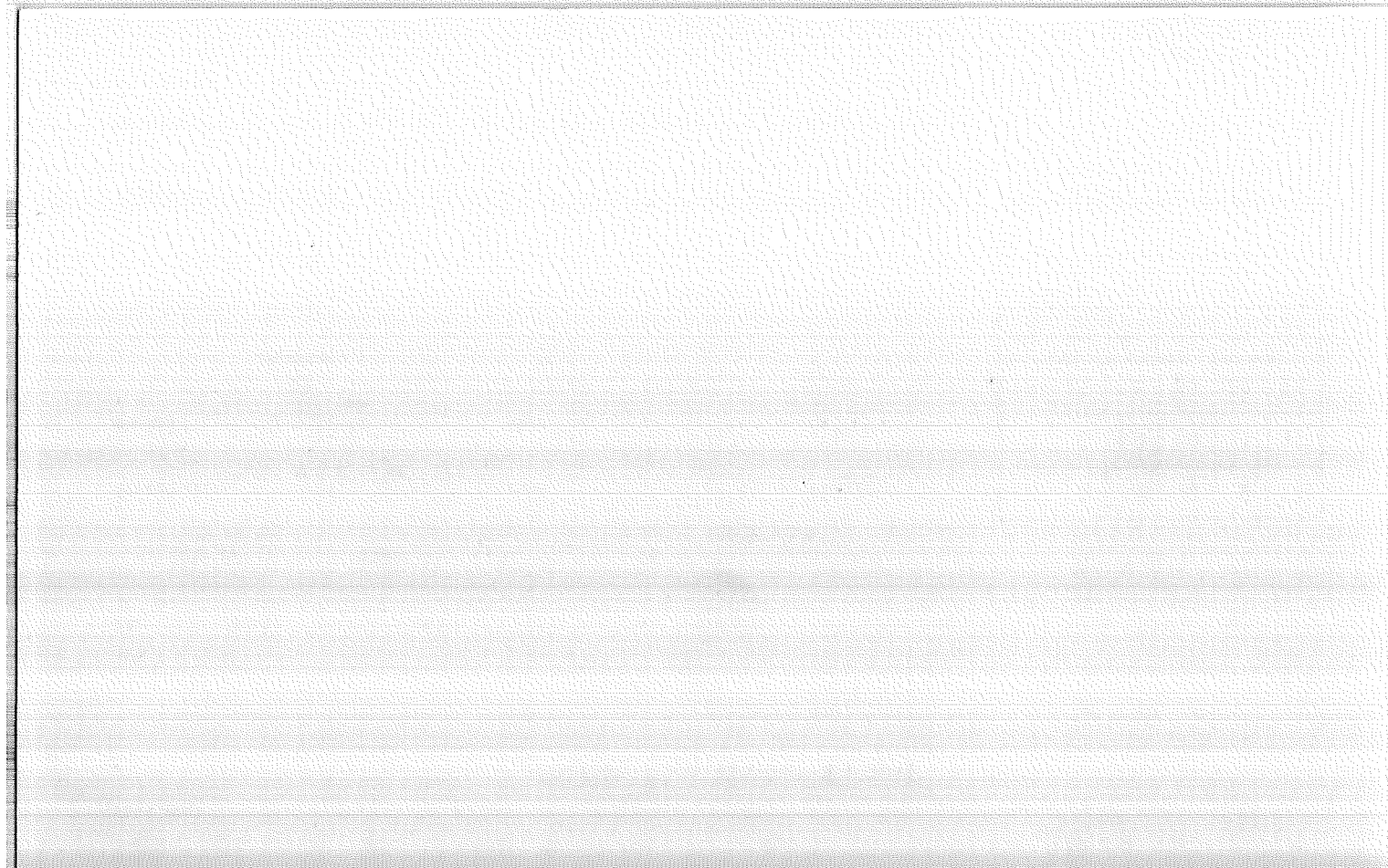

USDA-FOREST SERVICE

Index
File No. 0955

CORNER RECORD (SEARCH)

(Ref. FSM 7.151.4)

Tract or
Survey No. _____

Cor.
No. E-09

T. 23 S. R. 11 E. R.D. Crescent County Deschutes SE COR. of SEC. 5
Merid. WILLAMETTE N.F. DESCHUTES State OREGON NW COR. of SEC. 9

CORNER DIAGRAM PER LEGEND

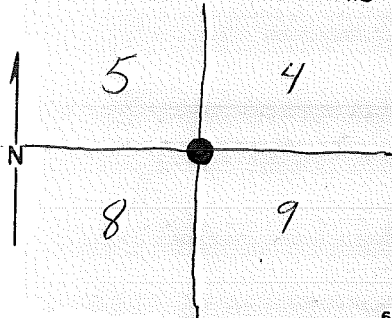

DESCRIBE CORNER MONUMENT FOUND

Original post in original location
scribed S9 R11E S4 S8T23S S5
undisturbed.

DESCRIBE BEARING TREES OR OTHER OFFICIAL ACCESSORIES FOUND

Found only rotted remains at proper bearings and
distances

PHOTO IDENTIFICATION DATA

Photo No. _____
Filed At. _____
Object Ident. _____
Ident. By _____

Signature

DESCRIBE CORNER LOCATION RELATIVE TO NEAR-BY FEATURES, ALSO HOW TO REACH CORNER

Corner Legend:

- Searched for/Not Found
- Evidence Found/Accept.
- Permanent Monument

Signature

L. Parker

S CHAMBERLIN

Title

ST.

Division

Castell

Headquarters

Date

10-81
8-1-83

D-7100-52 (3/79)

CORNER RECORD (PERPETUATION)

MONUMENT STAMPED

MONUMENT DESCRIBE NEW MONUMENT SET, OR WORK DONE TO PRESERVE EXISTING MONUMENT
 IN Oct. 1981 Set 2 1/2 X 32" BRASS CAP STEEL POST
 IN ORIGINAL POST LOCATION, RISING 7" ABOVE GROUND
 LEVEL.

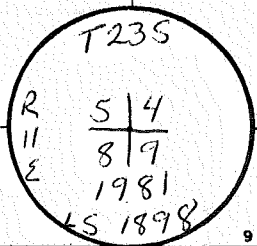

Set From Hand COMPASS distance to center BT'S

ACCESSORIES DESCRIBE NEW BT'S WITNESS OBJECTS ETC. ESTABLISHED, OR WORK DONE TO PRESERVE EXISTING EVIDENCE

- A 8" Lodgepole Pine Bears N 36° E 24 ³⁴/₄ Ft. Marked T235 R11E54 BT w/60d nail in North Base with Brass washer stamped LS 1898
- A 4" Lodgepole Pine Bears N 47° W 8 ¹⁴/₄ Ft. marked X BT w/60d nail in West Base with Brass washer stamped LS 1898
- A 4" Lodgepole Pine bears S 87° E 19 ⁰²/₄ Ft. marked X BT w/60d nail in North Base with Brass washer stamped LS 1898
- A 4" Lodgepole Pine bears S 36° W 9 ⁰²/₄ Ft. marked X BT w/60d nail in S. Base Brass washer stamped LS 1898

Work Done By W.C. McDebraud Title PLS Date 10-81 State Registration No. or Agency 1898
 PLAT PREPARED OR
 Certified Cor. Record Prepared? Yes No Filed At: Klamath Co. SURVEYOR'S OFFICE Date 11

- 1880: POST
- 10" PINE S 19° W 8 L. (528)
 - 10" " N 49° W 19 L. (1254)
 - 10" " S 82° E 23 L. (1518)
 - 10" " N 41° E 30 L. (1980)

REMARKS
 BLM LETTER TO R. GRAUB CAST DOUBT ON THIS LOCATION. FORCE ACCT. SURVEY of 1984 VERIFIED POSITION, THEREFORE WE HOLD THIS LOCATION. R
8

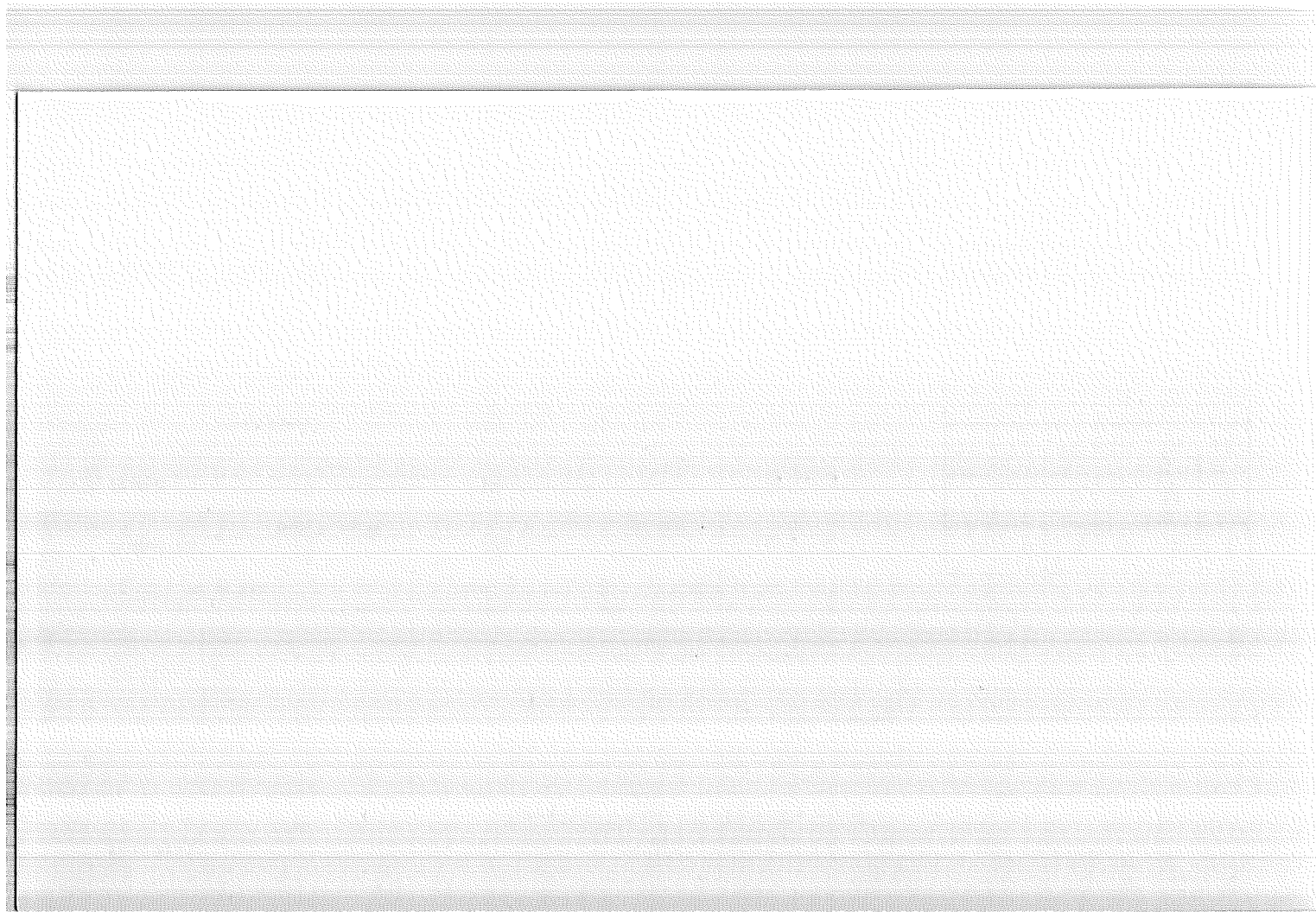

Section Line Marker Record

#2210 Game Boundary Road or Trail Fort Rock District

Sec. Line between 2 & 11 T. 23 S. R. 11 E.

1/4 Cor. 426 Ft. W
¼ or Sec. feet N. S. E. or W.Posted on W side Rd.
N. S. E. or W. R. or T.Posted 9/11/52 By M.L.C.
Date

(Approx. _____)

Cor. Found (Exact. X _____)

(Paced X _____)

Distance (Chained _____)

6	5	4	3	2	1
7	8	9	10	X 11	12
18	17	16	15	14	13
19	20	21	22	23	24
30	29	28	27	26	25
31	32	33	34	35	36

Indicate position of marker by
red X

If marker is on Twp. or Rge. line, reference TWP. NORTH or Rge. EAST of that line.



USDA-FOREST SERVICE

Index File No. 0957

T. 23 S. R. 11 E. R. D. Ft. Rock

Merid. WILLAMETTE N. F. DESCHUTES

CORNER RECORD (SEARCH)

(Ref. FSM 7.151.4)

Tract or Survey No. _____

Cor. No. G-09

County Klamath

E/4 COR. of SEC. 8

State OREGON

W/4 COR. of SEC. 9

CORNER DIAGRAM PER LEGEND

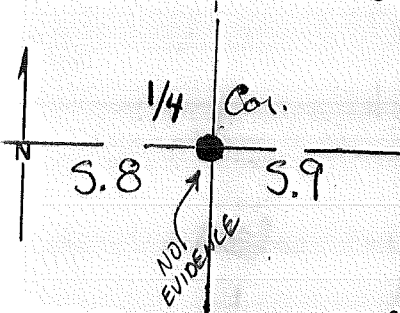

DESCRIBE CORNER MONUMENT FOUND

Post with scribing, (had 58 + 59) on the Ground.

DESCRIBE BEARING TREES OR OTHER OFFICIAL ACCESSORIES FOUND

Witness Tree, ~~11.8"~~ 11.8" DBH L.P., 15' East of
Approx. Cor. $576^{\circ}E @ 125$ TOE BLAZE

DEAD DOWNED DECAYED TREE IN W. N.W. LOCATION

PHOTO IDENTIFICATION DATA

Photo No. _____

Filed At. _____

Object Ident. _____

Ident. By _____

Signature

Corner Legend:

Searched for/Not Found

Evidence Found/Accept

Permanent Monument

Signature Meyer/Kemp
S. CHAMBERLAIN

DESCRIBE CORNER LOCATION RELATIVE TO NEAR-BY FEATURES, ALSO HOW TO REACH CORNER

600' SOUTH OF TAG ON RD #2218

Title _____

Division _____

Headquarters _____

Date 8-3-83

Date 3/26/80

7100-52 (3/79)

CORNER RECORD (PERPETUATION)

MONUMENT. DESCRIBE NEW MONUMENT SET, OR WORK DONE TO PRESERVE EXISTING MONUMENT

SET A 2 1/2" X 30" BCSP RSG. 4"
W/REMAINS OF POST ALONGSIDE CAP

MONUMENT STAMPED

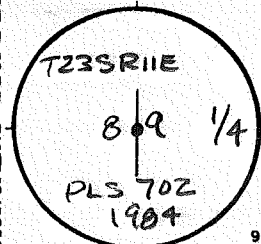

ACCESSORIES DESCRIBE NEW BT'S WITNESS OBJECTS ETC. ESTABLISHED, OR WORK DONE TO PRESERVE EXISTING EVIDENCE

4" A. PINE - S 57 1/2° W @ 30.72' - TO A 6" OD SPIKE IN NW BASE - MKD 'X' BT
6" " - N 32 1/2° E @ 40.18' - " " " " " " - E/4 S 9 BT

Work Done By RED Title L.S. Date 7/18/29 State Registration No. OR-702
 PLAT PREPARED OR Certified Cor. Record Prepared? Yes No Filed At KLAMATH Co. SURVEYOR'S OFFICE Date

REMARKS
 1880: POST
 10" PINE N 83° W 77 L. (5082)
 10" " S 76° E 21 L. (1386)

Index File No. 0957 T. 23 S., R. 11 E., W.M. Tract or Surv. No. Cor. G-09

Section Line Marker Record

Fire Road Road or Trail Fort Rock District

Sec. Line between 11 & 12 T. 23 S. R. 11 E.

1/4 Cor. 500 Ft. S
¼ or Sec. feet N. S. E. or W.

Posted on S side Rd.
N. S. E. or W. R. or T.

Posted 1933 By Watkins
Date

(Approx. _____)

Cor. Found (Exact. _____)

(Paced _____)

Distance (Chained _____)

6	5	4	3	2	1
7	8	9	10	11	X 12
18	17	16	15	14	13
19	20	21	22	23	24
30	29	28	27	26	25
31	32	33	34	35	36

Indicate position of marker by
red X

If marker is on Twp. or Rge. line, reference TWP. NORTH or Rge. EAST of that line.

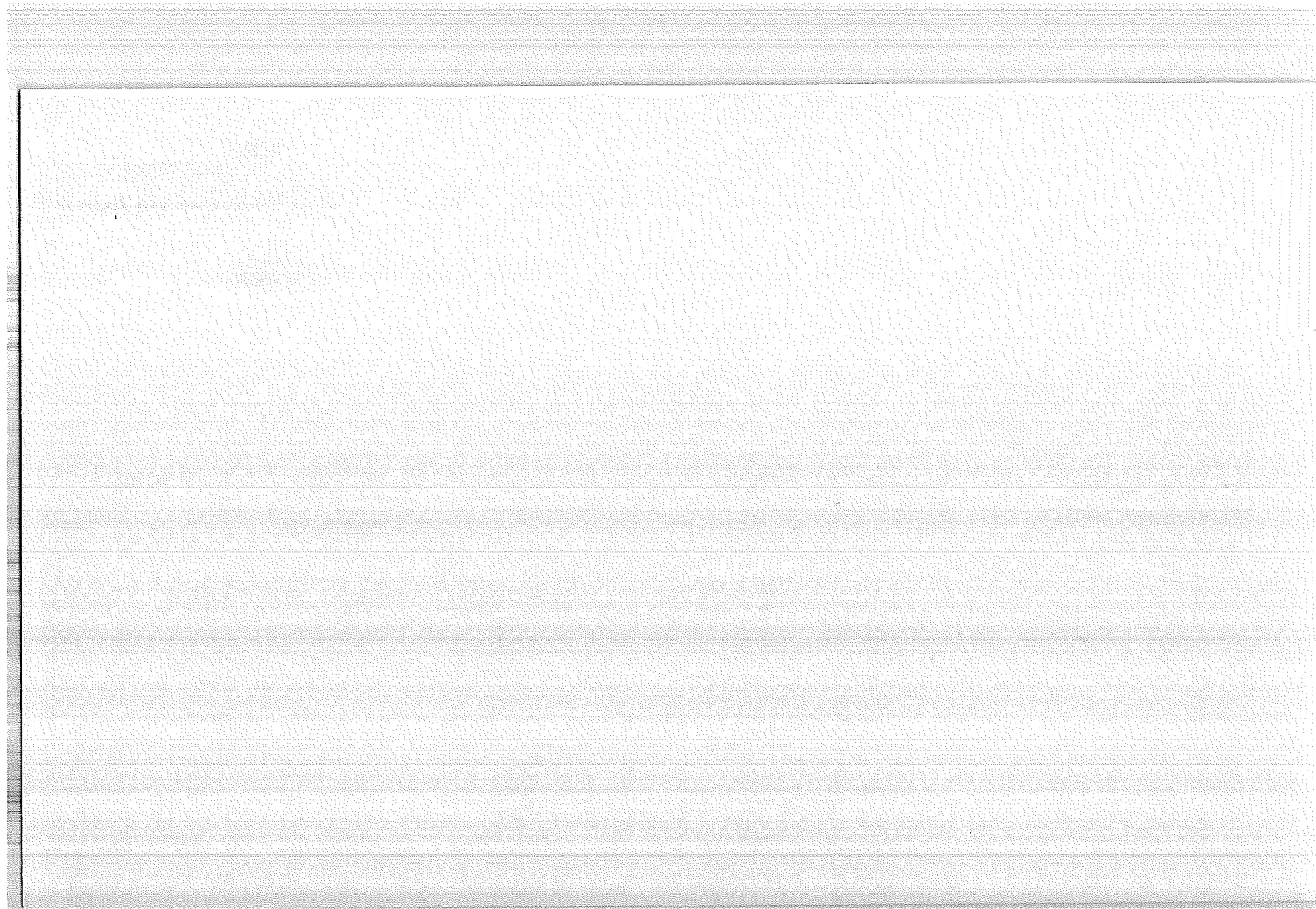

Index

File No. 0959

CORNER RECORD (SEARCH)

(Ref. FSM 7151.4)

Contract or

Survey No. _____

Cor.

No. J-9

T 23 S. R. 11 E.

R.D. FORT ROCK

County DESCHUTES

SE

Cor. of

Merid. Willamette

N.F. Deschutes

State Oregon

Section 8

CORNER DIAGRAM per legend

DESCRIBE CORNER MONUMENT FOUND

KNITTING NEEDLE

DESCRIBE BEARING TREES OR OTHER OFFICIAL ACCESSORIES FOUND

40' STAMP 4" HIGH / BLADE W/ SCRIBING VISIBLE

DOWN DECAYED LOG IN SW LOC.

DOWN DECAYED LOG IN N.E LOC.

DOWN DECAYED LOG IN S.E W/ BLADE POSS. SCRIBING

DESCRIBE CORNER LOCATION RELATIVE TO NEAR-BY FEATURES, ALSO HOW TO REACH CORNER

LOCATION TAG 250' WEST ON SPUR RD.

PHOTO IDENTIFICATION DATA

Photo No. _____

Filed At. _____

Object Ident. _____

Ident. By _____

Signature

CORNER LEGEND:

FS or Unverified

Contr. Other

Searched For/Not Found

Evidence Found/Accept.

Permanent Mon. Set/Fd.

Searched By:

S. CHAMBERLIN

Title

ST.

Division

Headquarters

S.O

Date

8-3-83

Index File No. _____

CORNER RECORD (SEARCH)
(Ref. FSM 7151.4)

Tract or Survey No. _____ Cor. No. _____

T 23 S R. 11 E

R.D. Fort Rock County Deschutes

Merid. Will

N.F. Deschutes State OREGON

CORNER DIAGRAM

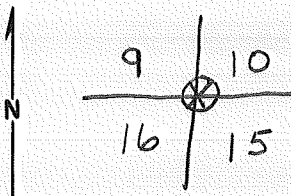

DESCRIBE CORNER MONUMENT FOUND

4" metal tag on tree 5' up.

DESCRIBE BEARING TREES OR OTHER OFFICIAL ACCESSORIES FOUND

NONE

PHOTO IDENTIFICATION DATA

Photo No. _____
Filed At. _____
Object Ident. _____
Ident. By _____
Signature

PLANE COORDINATE POSITION DATA

State _____ Zone _____
X _____
Y _____
Estab. By _____
Agency

DESCRIBE CORNER LOCATION RELATIVE TO NEAR-BY FEATURES, ALSO HOW TO REACH CORNER

670' in from section board on Rd 2218 West
Set by V.L.E. on 7/29/47. - He said he had the
Cor. at that time

Signature

William E Carpenter

Title

Forestry Tech FIRE

Division

Headquarters

BEND

Date

4-28-75

7100-52 (3/68)

CORNER RECORD (PERPETUATION)

MONUMENT: DESCRIBE NEW MONUMENT SET, OR WORK DONE TO PRESERVE EXISTING MONUMENT

ACCESSORIES : DESCRIBE NEW BT'S WITNESS OBJECTS ETC. ESTABLISHED, OR WORK DONE TO PRESERVE EXISTING EVIDENCE

Put New tags on trees

Work Done By W.S.C. Title Forestry Tech Date 4/22/75 State Registration No. _____
or Agency _____

Certified Cor. Record Prepared ? Yes No Filed At: _____ Date _____

REMARKS

Index File No. T. 235 R. 11 E M. W. 11 Tract or Surv. No. _____ Cor. _____

PROPERTY CORNER INVESTIGATION

LOCATION

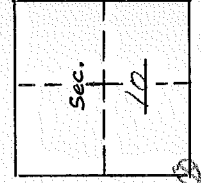
T. 23 R. 11

Mer. _____ State _____

Forest 01 Dist. 03

LEGEND

- Corner searched-no evidence
 Corner or accessory found
 Corner marked by perm. mon.

DESCRIPTION OF FOUND CORNER

MATERIAL: Metal tag SIZE: 4"X4"HEIGHT ABOVE GROUND: 5' CONDITION: FairMARKINGS: Metal tag on tree

DESCRIPTION OF FOUND ACCESSORIES

Metal tag on tree 5' up.

NOTE: Indicate full investigative details on back of form.

PHOTO IDENTIFICATION

Symbol & date _____ Line or Roll _____ Exposure _____

How Identified _____ Where filed _____

RECOVERED BY: WECDATE: 4/24/75TITLE: Forestry Tech

Form 16-5680-180 (4/61)

followed section line in from
where it crossed main rd.

Index

File No. 0961

CORNER RECORD (SEARCH)

(Ref. FSM 7151.4)

Contract or

Survey No. _____

Cor.

No. 1-09

T 23 S. R. 11

E. R.D. FORT ROCK

County DESCHUTES

W 1/4 Cor. of

Merid. Willamette

N.F. Deschutes

State Oregon

Section 16

CORNER DIAGRAM per legend

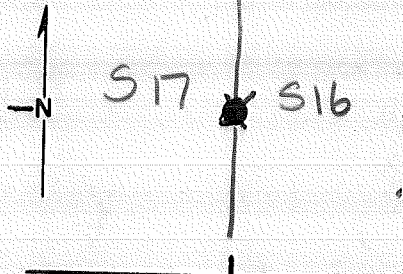

DESCRIBE CORNER MONUMENT FOUND

POST SCRIBED 1/4 S, S16, S17

DESCRIBE BEARING TREES OR OTHER OFFICIAL ACCESSORIES FOUND

32" STUMP N79°E BT

39" " 4" HIGH N61°W 1/4 S BT

DESCRIBE CORNER LOCATION RELATIVE TO NEAR-BY FEATURES, ALSO HOW TO REACH CORNER

LOCATION TAG 100' S. ON SPUR RD

PHOTO IDENTIFICATION DATA

Photo No. _____

Filed At. _____

Object Ident. _____

Ident. By _____

Signature

CORNER LEGEND:

FS or Unverified

Contr. Other



Searched For/Not Found



Evidence Found/Accept.



Permanent Mon. Set/Fd.

Searched By:

R. TAYLOR

Title

S.T.

Division

Headquarters

SO

Date

8-3-83

CORNER RECORD (PERPETUATION)

MONUMENT: DESCRIBE NEW MONUMENT SET, OR WORK DONE TO PRESERVE EXISTING MONUMENT

SET 2 1/2" X 30" B.C.S.P. RSG. 4" IN STONE MOUND.

PLACED POST ALONGSIDE

MONUMENT STAMPED

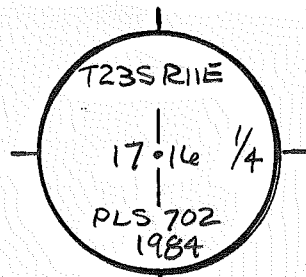

ACCESSORIES : DESCRIBE NEW BT'S WITNESS OBJECTS ETC. ESTABLISHED, OR WORK DONE TO PRESERVE EXISTING EVIDENCE

8" P. PINE - N 62 1/2° E @ 51.20' TO A 60d SPIKE IN NW BASE-MKD 6/4 S16 BT
 6" " - N 60° W @ 6.85' " " " " " " NE " - " E/4 S17 BT

Work Done By REO Title L.S. Date 7/18/84 State Registration No. OR-702
 Plat or Certified Cor. Record Prepared? Yes No Filed At KLAMATH Co. Surveyor's Office Date

History of Surveys, G.L.O., etc.
48" PINE N 61° W 82.1KS (54.12) POST
30" " S 79° E 24" (15.84)

Index File No. 0961 T. 23 S., R. 11 E., W.M. Contract or Surv. No. Cor. L-09

USDA-FOREST SERVICE

Index
File No. 1061

CORNER RECORD (SEARCH)

(Ref. FSM 7.151.4)

Tract or
Survey No. _____

Cor.
No. L-10

T. 23 S. R. 11

E. R.D. Ft. Rock County Klamath

WC 1/4 COR. of SEC. 16

Merid. WILLAMETTE

N.F. DESCHUTES State OREGON

COR. of SEC.

CORNER DIAGRAM PER LEGEND

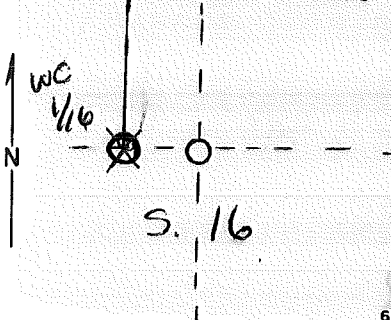

DESCRIBE CORNER MONUMENT FOUND

Wooden Post - 4 ft. above the ground.
with Brooks-Scanlon tag on it.

DESCRIBE BEARING TREES OR OTHER OFFICIAL ACCESSORIES FOUND

PHOTO IDENTIFICATION DATA

Photo No. _____
Filed At. _____
Object Ident. _____
Ident. By _____

Signature

DESCRIBE CORNER LOCATION RELATIVE TO NEAR-BY FEATURES, ALSO HOW TO REACH CORNER

Corner Legend:

- Searched for/Not Found
- Evidence Found/Accept.
- Permanent Monument

Signature Meyer/Kemp

Title

Division

Headquarters

Date
3/24/80

D-7100-52 (3/79)

CORNER RECORD (PERPETUATION)

MONUMENT. DESCRIBE NEW MONUMENT SET, OR WORK DONE TO PRESERVE EXISTING MONUMENT

MONUMENT SET

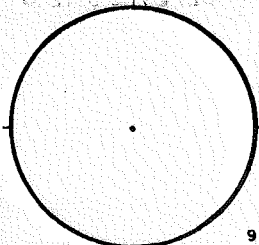

9

ACCESSORIES. DESCRIBE NEW BT'S WITNESS OBJECTS ETC. ESTABLISHED, OR WORK DONE TO PRESERVE EXISTING EVIDENCE

10

Work Done By _____ Title _____ Date _____ State Registration No. _____
or Agency _____
PLAT PREPARED OR
Certified Cor. Record Prepared? Yes No Filed At: **Co. SURVEYOR'S OFFICE** Date _____

11

REMARKS

Index File No. **1061 T. 23 S., R. 11 E., W.M.**

Tract or Surv. No.

Cor. **L-10** 13

12

LAND CORNER RECORD

L-13 5680-2

1361

(Rectangular)

1. T 23S R 11E No. L-13 Cor. 1/4 Mer. Will State Oregon N. F. Deschutes Dist. Fort Rock

2. Corner Status

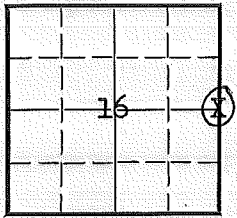

3. Original Description _____ Vol. _____ Page _____ Where Recorded BIM-Portland

4. Description of Corners: North between secs. 15&16. Set post for 1/4 Cor. from which:
 A pine 10 in. diam. bears S35° E 16 lks. dist.
 A pine 10 in. diam. bears N42° W 11 lks. dist.

5. Investigation Notes:
 Found 2 posts 2"x2" on ground in fair condition. No markings.
 2 BT one scribe almost grown over, other dead and down reads:
1/4S One bears N60°W 6' dist. One bears S56°E 10' dist.

7. Photo Identification
 Photo No. EGI 16-112
 Ident. By: Gustafson

8. Plane Coordinate Position Data
 State _____ Zone _____
 X _____
 Y _____
 Estab. By _____
 Field Book No. _____
 Where Filed _____

9. Evaluation
 Authentic _____
 Needs Verif. Monument
 Re-estab. X Survey _____
 Land Status USFS

6. Signed R. Gustafson Title Forester Date 6-10-63

PERPETUATION RECORD

10. Monument:

11. Accessories

Field Book _____ Page _____

12. Set By _____ Title _____

13. Recorded By _____ Volume _____ Page _____

(Agency)

License _____ Agency _____ Date _____

(Date) _____ (City) _____ (County) _____ (State) _____

14. Remarks:

USDA-FOREST SERVICE

Index File No. 0563

CORNER RECORD (SEARCH)

(Ref. FSM 7.151.4)

Tract or Survey No. _____

Cor. No. N-05

T. 23 S. R. 11 E.

R. D. Ft. Rock

County Klamath

NE Sec. COR. of SEC. 19

Merid. WILLAMETTE

N. F. DESCHUTES

State OREGON

COR. of SEC. _____

CORNER DIAGRAM PER LEGEND

DESCRIBE CORNER MONUMENT FOUND

Pile of Rocks

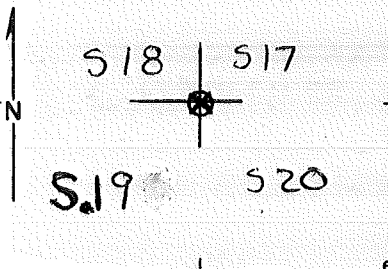

DESCRIBE BEARING TREES OR OTHER OFFICIAL ACCESSORIES FOUND

Witness Tree Stump with Scribing T23S S19 BT
Bearing Tree Stump

PHOTO IDENTIFICATION DATA

Photo No. _____
Filed At. _____
Object Ident. _____
Ident. By _____
Signature _____

DESCRIBE CORNER LOCATION RELATIVE TO NEAR-BY FEATURES, ALSO HOW TO REACH CORNER

Loc. Board 30' E

Corner Legend:

- Searched for/Not Found
- Evidence Found/Accept.
- Permanent Monument

Signature Meyer/Kemp

Title _____

Division _____

Headquarters _____

Date 3/26/80

D-7100-52 (3/79)

CORNER RECORD (PERPETUATION)

MONUMENT. DESCRIBE NEW MONUMENT SET, OR WORK DONE TO PRESERVE EXISTING MONUMENT

MONUMENT SET/FILED

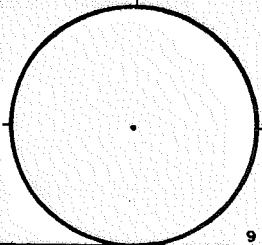

9

ACCESSORIES. DESCRIBE NEW B^Y'S WITNESS OBJECTS ETC. ESTABLISHED, OR WORK DONE TO PRESERVE EXISTING EVIDENCE

10

Work Done By PLAT PREPARED OR Title _____ Date _____ State Registration No. _____
Certified Cor. Record Prepared? Yes No Filed At: Co. SURVEYOR'S OFFICE Date _____

11

REMARKS

12

Index File No. 0563 T. 23 S., R. 11 E., W.M.

Tract or Surv. No.

Cor. N-05 13

LAND CORNER RECORD

N-7 5680-2

0763

(Rectangular)

1. T 23S R 11E No. N7 Cor. 1/4 Mer. Will State Oregon N. F. Deschutes Dist. Fort Rock

2. Corner Status

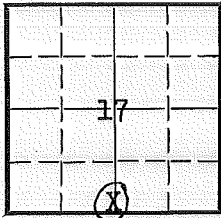

3. Original Description _____ Vol. _____ Page _____ Where Recorded BIM-Portland

4. Description of Corners: East on a random line between secs.17&20. Set temporary 1/4 cor. Intersect N&S line at cor. to secs.16,17,20&21. West on true line and set post for 1/4 sec. corner from which:
 A pine 10 in. diam. bears N54°W 9 lks. dist.
 A pine 10 in. diam. bears S58°E 3/4 lks. dist.

5. Investigation Notes:
 Found a wood post 4"x4" on ground in sound condition. Scribed: 1/4S-S20-1/4S-S17. Also lath with T8E on it. Chopped into 18 in. dead pp and found part of "S".blazed line ran into corner.
 An 18 in. dead pp bears N58°W 7' dist.

*Go south on Rd 2217, watch for Sec crossing boards.
 Follow dotted line on photo.*

7. Photo Identification
 Photo No. EGI 16-173
 Ident. By Gustafson

8. Plane Coordinate Position Data
 State _____ Zone _____
 X _____
 Y _____
 Estab. By _____
 Field Book No. _____
 Where Filed _____

9. Evaluation
 Authentic _____
 Needs Verif. _____ Monument _____
 Re-estab. X Survey _____
 Land Status USFS

6. Signed R. Gustafson Title Forester Date 6-18-63

PERPETUATION RECORD

10. Monument:

11. Accessories

Field Book _____ Page _____

12. Set By _____ Title _____

13. Recorded By _____ Volume _____ Page _____

(Agency)

License _____ Agency _____ Date _____

(Date) _____ (City) _____ (County) _____ (State) _____

14. Remarks:

0763

N-7

Index File No. 0963 CORNER RECORD (SEARCH) Contract or Survey No. N-09
 (Ref. FSM 7151.4)
 T 23 S. R. 11 E. R.D. FORT ROCK County KLAMATH NW Cor. of
 Merid. Willamette N.F. Deschutes State Oregon Section 21

CORNER DIAGRAM per legend

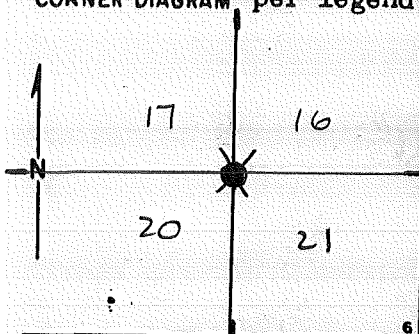

DESCRIBE CORNER MONUMENT FOUND

POST SCRIBED: S 17 R 11

S 20 S 16 T 23 S

S 21

DESCRIBE BEARING TREES OR OTHER OFFICIAL ACCESSORIES FOUND

DOWN LOG S 30° W @ 92° - FND BOTH BLADES - NO SCRIBE VIS.

NE TREE FALLS IN CLEAR CUT

SE TREE IS ROTTED 10" LOG W/ AXE MARKS

NO SIGN OF NW TREE.

DESCRIBE CORNER LOCATION RELATIVE TO NEAR-BY FEATURES, ALSO HOW TO REACH CORNER

~~415' NORTH OF SIGN BOARD~~ ± 20' WEST OF CLEAR CUT UNIT & 150' N. OF SPUR RD. & SIGN BOARD

PHOTO IDENTIFICATION DATA

Photo No. _____
 Filed At _____
 Object Ident. _____
 Ident. By _____
 Signature _____

CORNER LEGEND:

- FS or Unverified
 Contr. Other
- Searched For/Not Found
 - Evidence Found/Accept.
 - Permanent Mon. Set/Pd.

Searched By: STEVE CHAMBERLIN ST Title SD Division BEND Headquarters Date 8-1-83

CORNER RECORD (PERPETUATION)

MONUMENT STAMPED

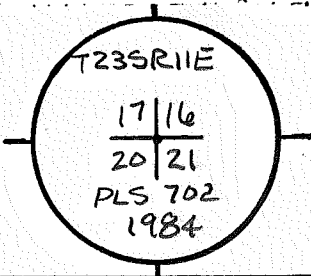

MONUMENT: DESCRIBE NEW MONUMENT SET, OR WORK DONE TO PRESERVE EXISTING MONUMENT

SET A 2 1/2" X 30" BCSP RSG 4" IN A COLLAR OF STONE

ACCESSORIES: DESCRIBE NEW BT'S WITNESS OBJECTS ETC. ESTABLISHED, OR WORK DONE TO PRESERVE EXISTING EVIDENCE

5" P. PINE - N 20° E @ 37.34' TO A 600' IN ESE BASE - MKD. T235 R11E S16 BT
 8" " - S 46° E @ 50.48' " " " " SW " - " T235 R11E S21 BT
 5" " - S 78° W @ 11.19' " " " " SE " - " T235 R11E S20 BT
 5" " - N 21° W @ 62.25' " " " " ENE " - " 'X' BT

Work Done By RED Title C.S. Date 7/11/84 State Registration No. OR-702
 or Agency

Plat OR Certified Cor. Record Prepared? No Filed At KLAMATH Co. Surveyor's Office Date

History
 of
 Surveys,
 G.L.O.,
 etc.

Index File No. 0963 T.23 S., R. 11 E., W.M.

Contract or Surv. No.

Cor. N-09

Index

File No. 1163

CORNER RECORD (SEARCH) Contract or
(Ref. FSM 7151.4) Survey No. _____

Cor. No. N-11

T 23 S. R. 11 E. R.D. FT ROCK

County KLAMATH

5 1/4 Cor. of

Merid. Willamette

N.F. Deschutes

State Oregon

Section 16

CORNER DIAGRAM per legend

DESCRIBE CORNER MONUMENT FOUND

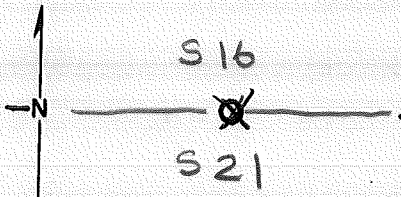

DESCRIBE BEARING TREES OR OTHER OFFICIAL ACCESSORIES FOUND

12" PINE DEAD; DOWN IN NW 1/4 S W/ALUM. BT. TAG
19" " SW. CHOPPED OPEN, BT VIS. ALUM. BT TAG

PHOTO IDENTIFICATION DATA

Photo No. _____

Filed At. _____

Object Ident. _____

Ident. By _____

Signature

DESCRIBE CORNER LOCATION RELATIVE TO NEAR-BY FEATURES, ALSO HOW TO REACH CORNER

CORNER LEGEND:

FS or Unverified

Contr. Other

○ ◊ Searched For/Not Found

⊗ ⊗ Evidence Found/Accept.

● ◆ Permanent Mon. Set/Fd.

Searched By: R. TAYLOR

Title

S.T.

Division

CS.

Headquarters

S.O.

Date

8-3-83

CORNER RECORD (PERPETUATION)

MONUMENT: DESCRIBE NEW MONUMENT SET, OR WORK DONE TO PRESERVE EXISTING MONUMENT

MONUMENT STAMPED

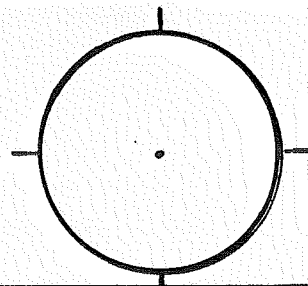

9

ACCESSORIES: DESCRIBE NEW BT'S WITNESS OBJECTS ETC. ESTABLISHED, OR WORK DONE TO PRESERVE EXISTING EVIDENCE

10

Work Done By _____ Title _____ Date _____ State Registration No. _____
or Agency _____
Plat or _____
Certified Cor. Record Prepared? Yes No Filed At: _____ Co. Surveyor's Office Date _____

11

History of Surveys, G.L.O., etc. 10" PINE S7°W 21 IKS (13.86) POST
10" " N30°W 49 " (32.34)

12

Index File No. 1163 T. 23 S., R. 11 E., W.M. Contract or Surv. No. Cor. N-11 13

Index

File No. 1363

CORNER RECORD (SEARCH) Contract or
(Ref. FSM 7151.4) Survey No. _____

T 23 S. R. 11 E. R.D. FT. ROCK
Merid. Willamette N.F. Deschutes State Oregon

County KLAMATH Cor. of
Section 16

Cor. No. N-13
Cor. of Section 16

CORNER DIAGRAM per legend

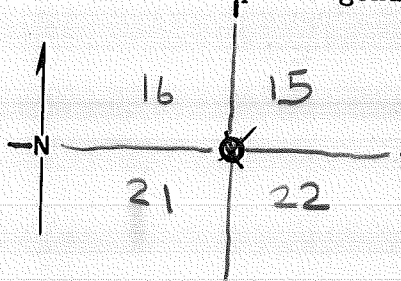

DESCRIBE CORNER MONUMENT FOUND

KNITTING KNEEDLE

DESCRIBE BEARING TREES OR OTHER OFFICIAL ACCESSORIES FOUND

48" STUMP 1 1/2' HIGH LOG LAYING S OF STUMP W/ BLAZE
FAINT SCRIBING

42" STUMP 2' HIGH IN S.E. LOG (BT)

32" PINE DEAD; DOWN W/ RILE S16

PHOTO IDENTIFICATION DATA

Photo No. _____
Filed At. _____
Object Ident. _____
Ident. By _____
Signature

DESCRIBE CORNER LOCATION RELATIVE TO NEAR-BY FEATURES, ALSO HOW TO REACH CORNER

SIGN BOARD 60' E ON RD. # 2218J

CORNER LEGEND:

- FS or Unverified
- Contr. Other
- Searched For/Not Found
- ⊗ Evidence Found/Accept.
- Permanent Mon. Set/Fd.

Searched By: R. TAYLOR

Title SJ Division _____

Headquarters S.O.

Date 8-3-83

CORNER RECORD (PERPETUATION)

MONUMENT: DESCRIBE NEW MONUMENT SET, OR WORK DONE TO PRESERVE EXISTING MONUMENT

MONUMENT STAMPED

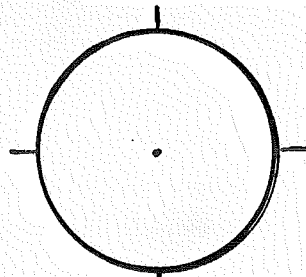

9

ACCESSORIES : DESCRIBE NEW BT'S WITNESS OBJECTS ETC. ESTABLISHED, OR WORK DONE TO PRESERVE EXISTING EVIDENCE

10

Work Done By _____ Title _____ Date _____ State Registration No. _____
 Plat or _____ or Agency _____
 Certified Cor. Record Prepared? Yes No Filed At: _____ Co. Surveyor's Office Date _____

11

History	30"	PIWE	N 75° E	77 LKS	(50.82)
of	36"	"	S 18° W	30 "	(19.82)
Surveys,	48"	"	S 60° E	45 "	(29.70)
G.L.O.,	4"	"	N 46° W	57 "	(37.62)
etc.					

Index File No. 1363 T. 23 S., R. 11 E., W.M.

Contract or Surv. No. _____

Cor. N-13 12 13

Index

File No. 0965

CORNER RECORD (SEARCH) Contract or
(Ref. FSM 7151.4) Survey No.

T 23 S. R. 11

E. R.D. FT. ROCK

County KLAMATH

Cor. No. P-09

Merid. Willamette

N.F. Deschutes

State Oregon

E 1/4 Cor. of Section 20

CORNER DIAGRAM per legend

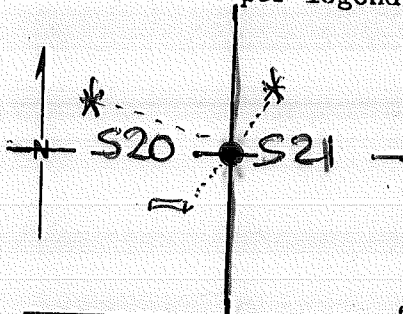

DESCRIBE CORNER MONUMENT FOUND

SF/NF

DESCRIBE BEARING TREES OR OTHER OFFICIAL ACCESSORIES FOUND

DOWN! DECAYED 10" LOG IN NE OR SW LOCATION
SCRIBED 1/4 S BT

PHOTO IDENTIFICATION DATA

Photo No. _____

Filed At. _____

Object Ident. _____

Ident. By _____

Signature

Rotten Wood in NE Loc.

DESCRIBE CORNER LOCATION RELATIVE TO NEAR-BY FEATURES, ALSO HOW TO REACH CORNER

CORNER LEGEND:

- | | |
|--------|--------------------------|
| FS or | Unverified |
| Contr. | Other |
| ○ | ◇ Searched For/Not Found |
| ⊗ | ⊗ Evidence Found/Accept. |
| ● | ◆ Permanent Mon. Set/Fd. |

Searched By: M. HEATH

Title S.T.

Division C.S.

Headquarters S.O.

Date 8-4-83

CORNER RECORD (PERPETUATION)

MONUMENT: DESCRIBE NEW MONUMENT SET, OR WORK DONE TO PRESERVE EXISTING MONUMENT

loc. verified by Traverse between adjacent sec. corners

Set 2 1/2" x 30" B-C S.P., RISING 2"

MONUMENT STAMPED

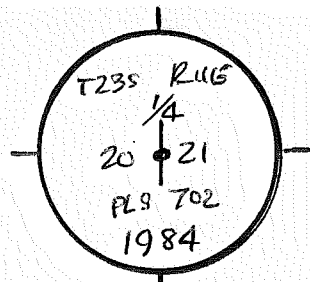

ACCESSORIES: DESCRIBE NEW BT'S WITNESS OBJECTS ETC. ESTABLISHED, OR WORK DONE TO PRESERVE EXISTING EVIDENCE

6" LP N23°E 10⁷⁸ TO 60d NAIL IN WNW BASE, MKD. W/4 S21 BT
 9" " N62°W 21⁷² " " " " NE " " E/4 S20 BT

Work Done By R. OMAN Title PLS Date 7/84 State Registration No. OR-702
 or Agency

Plat or Certified Cor. Record Prepared? Yes No Filed At KLAMATH Co. Surveyor's Office Date 15 AUG. 1984

History of Surveys, G.L.O., etc.
10" PINE S65°W 24 LKS (15.84) POST
10" " N43°E 10 " (6.60)

Index File No. 0965 T.23 S., R. 11 E., W.M.

Contract or Surv. No.

Cor. P-09

Section Line Marker Record

2210D Ipswot Butte Road or Trail Fort Rock District

Sec. Line between 19 & 24 T. 23 S. R. 11 E.

Sec. Cor. 726 Ft. S
 ¼ or Sec. feet N. S. E. or W.

Posted on S side Rd.
 N. S. E. or W. R. or T.

Posted 9/4/59 By M. L. C.
 Date

(Approx.)

Cor. Found (Exact. X)

(Paced X)

Distance (Chained)

	6	5	4	3	2	1
	7	8	9	10	11	12
	18	17	16	15	14	13
X	19	20	21	22	23	24
	30	29	28	27	26	25
	31	32	33	34	35	36

Indicate position of marker by
 red X

If marker is on Twp. or Rge. line, reference TWP. NORTH or Rge. EAST of that line.

Long section

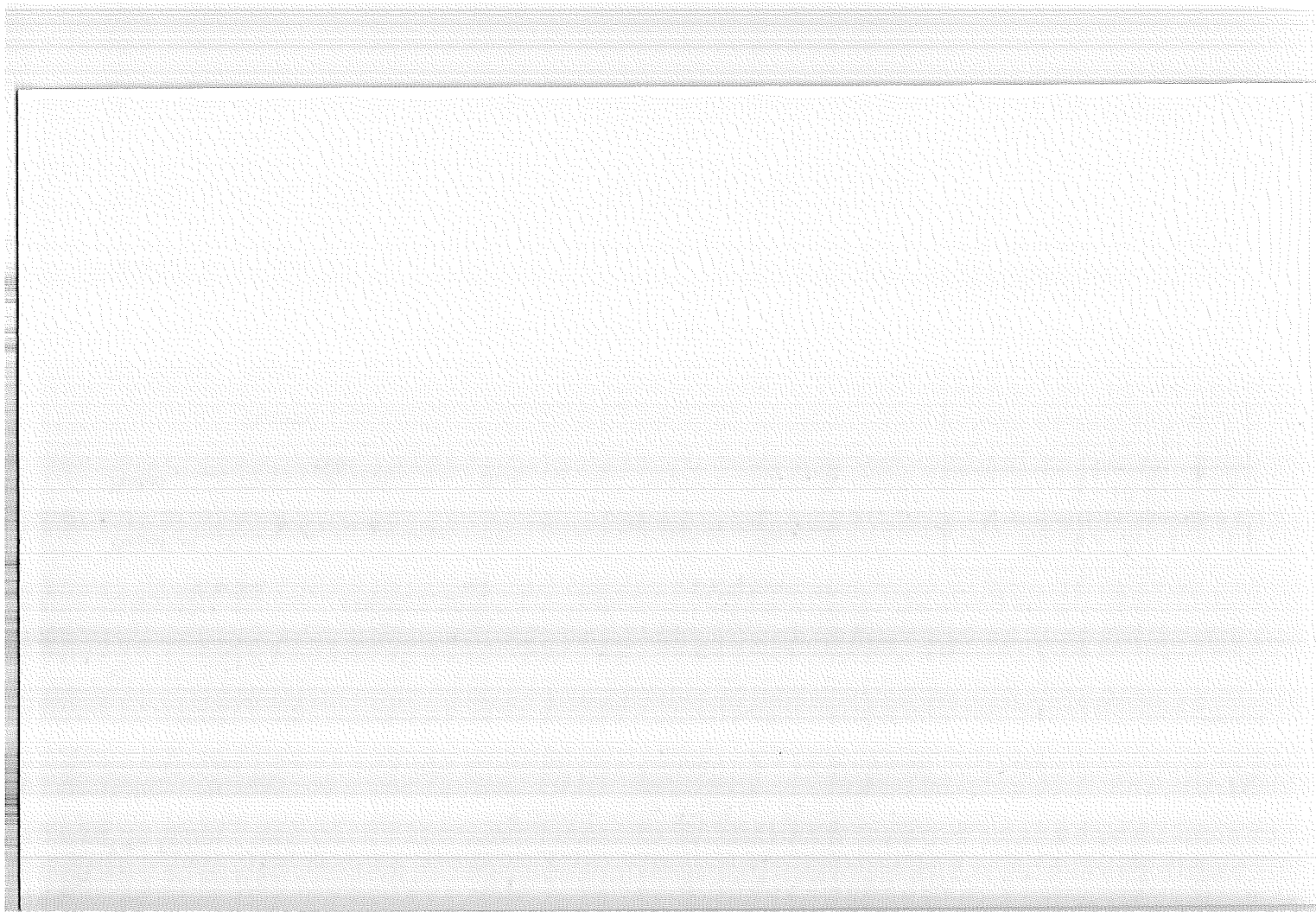

USDA-FOREST SERVICE

Index File No. 0567

CORNER RECORD (SEARCH)

(Ref. FSM 7.151.4)

Tract or Survey No. _____

Cor. No. R-05

T. 23 S. R. 11

E. R.D. Ft. Rock

County Klamath

NE Sec. of SEC. 30

Merid. WILLAMETTE

N.F. DESCHUTES

State OREGON

COR. of SEC. _____

CORNER DIAGRAM PER LEGEND

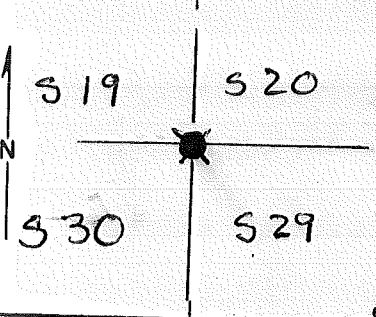

DESCRIBE CORNER MONUMENT FOUND

Wooden Post, 2"x2", lying on the ground.
Rotten + Broken, with S20 T23S visible
S29

DESCRIBE BEARING TREES OR OTHER OFFICIAL ACCESSORIES FOUND

18" Ponderosa Pine, Witness Tree N62°W@40° (-S19)
21" P. PINE STUMP BT

PHOTO IDENTIFICATION DATA

Photo No. _____
Filed At. _____
Object Ident. _____
Ident. By _____
Signature _____

DESCRIBE CORNER LOCATION RELATIVE TO NEAR-BY FEATURES, ALSO HOW TO REACH CORNER

Corner Legend:
 Searched for/Not Found
 Evidence Found/Accept.
 Permanent Monument

Signature Meyer/Kemp Miller

Title _____

Division _____

Headquarters _____

10-27/83 3/26/80

D-7100-52 (3/79)

CORNER RECORD (PERPETUATION)

MONUMENT SET/REF

T23SR11E
 19 | 20
 30 | 29
 PLS 702
 1984

MONUMENT. DESCRIBE NEW MONUMENT SET, OR WORK DONE TO PRESERVE EXISTING MONUMENT
 SET A 2 1/2" X 30" BCSP RSG. 3" IN SMALL STONE MOUND

ACCESSORIES DESCRIBE NEW B^Y'S WITNESS OBJECTS ETC. ESTABLISHED, OR WORK DONE TO PRESERVE EXISTING EVIDENCE

7" P. PINE - S52 1/2° W @ 48.15' - SCRIBED T23SR11E S30BT - 60d SPIKE IN NW BASE
 5" " - N36 1/2° W @ 38.56 - " 'X' BT - " " " SW "
 6" " - N66 3/4° E @ 43.96 - " T23SR11E S20BT - " " " NW "
 7' " - S53 1/4° E @ 62.06 - " T23SR11E S29BT - " " " SW "

Work Done By REO Title L. S. Date 7/16 State Registration No. or Agency OR-702
 PLAT PREPARED OR
 Certified Cor. Record Prepared? Yes No Filed At KLAMATH Co. SURVEYOR'S OFFICE Date

REMARKS

Index File No 0567 T. 23 S., R. 11 E., W.M. Tract or Surv. No. Cor. R-05

LAND CORNER RECORD

(Rectangular)

R-7 5680-2

1. T 23S R 11E No. 0767 Cor. 1/4 Mer. Will State Oregon N. F. Deschutes Dist. Fort Rock

2. Corner Status _____

3. Original Description _____ Vol. _____ Page 49 Where Recorded BIM-Portland

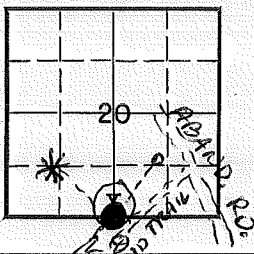

4. Description of Corners: East on a random line between secs. 20 & 29. Set temporary 1/4 sec. corner. Intersect N&S line at corner to Secs. 20, 21, 28, 29. Thence west on true line. Set post for 1/4 cor. from which:
 A pine 36" in diam. bears N9° E 40 lks. dist.
 A pine 36" in diam. bears S21° E 90 lks. dist.

7. Photo Identification
 Photo No. EGI 16-171
 Ident. By: Gustafson

5. Investigation Notes:
 Found a wood post 4"x4" on ground in sound condition. Also found lath scribed:

1/4	S	1/4	S	T
	2	S	2	8
	0		9	E

8. Plane Coordinate Position Data
 State _____ Zone _____
 X _____
 Y _____
 Etab. By _____
 Field Book No. _____
 Where Filed _____

Found old stump 30 in. diam. bears due N. 27 ft. dist.
 BT scribed in stump, still visible.
 1984: FD. 30" SAWN, ROTTING STUMP WITH BLADE IN DEBRIS MKD. "BT" BRG. N90E 40 LKS.
 SE LOCATION IN ROAD.

9. Evaluation
 Authentic _____
 Needs Verif. _____ Monument _____
 Re-estab. Survey _____
 Land Status USFS

6. Signed R. Gustafson Title Forester Date 6-13-63
 SF/INF BY STEVE CHAMBERLIN 8/83

PERPETUATION RECORD

10. Monument:

SET 2 1/2" X 30" D-C S.P., RISING 4", ALONG WEST
EDGE OF SKID TRAIL

11. Accessories

9" P.P. S50°W 23²⁰ & 60d NAIL in SE BASE, MKD, N/4 S29 BT
11" P.P. N23°W 27⁴⁵ " " " " SW " " S/4 S20 BT

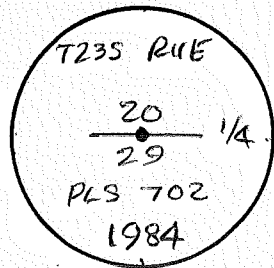

Field Book _____ Page _____

12. Set By R. ROMAN Title PLS
License DR-702 Agency USFS Date 7/84

13. Recorded By _____ Volume _____ Page _____
(Agency) TEAM. CO. SURV. OFFICE
15 Aug '84 (Date) _____ (City) _____ (County) _____ (State)

14. Remarks:

0767

R-7

Index

File No. 0967

CORNER RECORD (SEARCH) Contract or
(Ref. FSM 7151.4) Survey No. _____

T 23 S. R. 11 E. R.D. FT ROCK

County KLAMATH

Cor. No. R-09

Merid. Willamette

N.F. Deschutes

State Oregon

SE Cor. of Section 20

CORNER DIAGRAM per legend

DESCRIBE CORNER MONUMENT FOUND

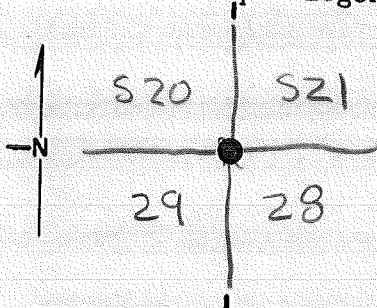

POST (SCRIBED) (N-S20 T23S) (E-S21 R11E) (S-S28)
(W-S29)

DESCRIBE BEARING TREES OR OTHER OFFICIAL ACCESSORIES FOUND

NONE

PHOTO IDENTIFICATION DATA

Photo No. _____

Filed At. _____

Object Ident. _____

Ident. By _____

Signature

DESCRIBE CORNER LOCATION RELATIVE TO NEAR-BY FEATURES, ALSO HOW TO REACH CORNER

CORNER LEGEND:

FS or Unverified

Contr. Other

Searched For/Not Found

Evidence Found/Accept.

Permanent Mon. Set/Fd.

Searched By: R-TAYLOR

Title

S.T.

Division

C.S.

Headquarters

S.O.

Date

8-3-83

CORNER RECORD (PERPETUATION)

MONUMENT: DESCRIBE NEW MONUMENT SET, OR WORK DONE TO PRESERVE EXISTING MONUMENT

SET A 2 1/2" X 30" B.C.S.P. RISING 5" IN PLACE
OF POST (VERIFIED BY SURVEY) IN A STONE MOUND.

SET POST ALONGSIDE

ACCESSORIES: DESCRIBE NEW BT'S WITNESS OBJECTS ETC. ESTABLISHED, OR WORK DONE TO PRESERVE EXISTING EVIDENCE

MONUMENT STAMPED

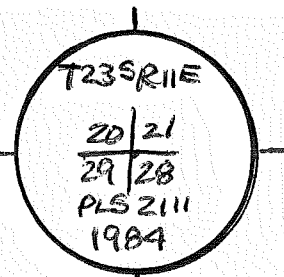

12" L.P. PINE - BEARS N 56° E - 36.15 FT. - TO A 60d SPIKE IN NW BASE - MKD T23SR11E S28B7
 7" " " - BEARS S 41° E - 19.70 FT. - TO A 60d SPIKE IN SW BASE - MKD T23SR11E S28B7
 TWIN 6" L.P.P. " - " S 41° W - 53.74 FT. - " " " " " NW " - " T23SR11E S28B7
 10" " " - " N 10° W - 93.24 FT. - " " " " " E " - " T23SR11E S28B7

Work Done By W. MILLER Title L.S. Date 8/29/84 State Registration No. OR-2111
 Plat or Certified Cor. Record Prepared? Yes No Filed At KLAMATH Co. Surveyor's Office Date

History of Surveys, G.L.O., etc. POST w/ PITS & MOUNDS

Index File No. 0967 T. 23S., R. 11 E., W.M.

Contract or Surv. No.

Cor. R-09 13

Index

File No. 1167

CORNER RECORD (SEARCH) Contract or
(Ref. FSM 7151.4) Survey No.

Cor. No. R-11

T 23 S. R. 11 E. R.D. FT. ROCK

County KLAMATH

N/A Cor. of

Merid. Willamette

N.F. Deschutes

State Oregon

Section 28

CORNER DIAGRAM per legend

DESCRIBE CORNER MONUMENT FOUND

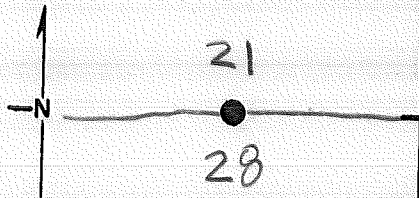

S.E.N.F

DESCRIBE BEARING TREES OR OTHER OFFICIAL ACCESSORIES FOUND

PHOTO IDENTIFICATION DATA

Photo No. _____

Filed At. _____

Object Ident. _____

Ident. By _____

Signature

DESCRIBE CORNER LOCATION RELATIVE TO NEAR-BY FEATURES, ALSO HOW TO REACH CORNER

SIGN BOARD 1320' EAST ON RD #2218 L

CORNER LEGEND:

FS or Unverified

Contr. Other



Searched For/Not Found



Evidence Found/Accept.



Permanent Mon. Set/Fd.

Searched By: M. HEATH

Title

SIT

Division

CS

Headquarters

S.O.

Date

8-4-83

4

5

CORNER RECORD (PERPETUATION)

MONUMENT: DESCRIBE NEW MONUMENT SET, OR WORK DONE TO PRESERVE EXISTING MONUMENT.

2 1/2" x 30" B.C.S.P. SET BY SURVEY RISING 3"

MONUMENT STAMPED

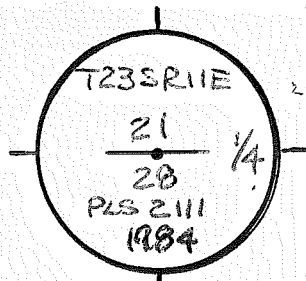

ACCESSORIES : DESCRIBE NEW BT'S WITNESS OBJECTS ETC. ESTABLISHED, OR WORK DONE TO PRESERVE EXISTING EVIDENCE

12" P. PINE - BEARS N50 1/2° W - 51 21 FT. - TO A WOOD SPIKE IN SW BARE - MKD S/4 S 21 BT
6" " - " S52 1/2° W - 14 12 FT. - " " " " " " NW " - " N/4 S 28 BT

Work Done By W. MILLER Title L.S. Date 8/20/84 State Registration No. OR-2111
Plat or
Certified Cor. Record Prepared? Yes No Filed At KLAMATH Co. Surveyor's Office Date

History of Surveys, G.L.O., etc. WOOD POST
CHARRED STAKE, EARTH MOUNDS & PITS

Index File No. 1167 T. 23 S., R. 11 E., W.M.

Contract or Surv. No.

Cor. R-11

LAND CORNER RECORD

R-13 5680-2

1. T. 23S R. 11E No. R-13 Cor. Sec. Mer. Wm. State Oregon (Rectangular) N. F. Deschutes Dist. Fort Rock

2. Corner Status

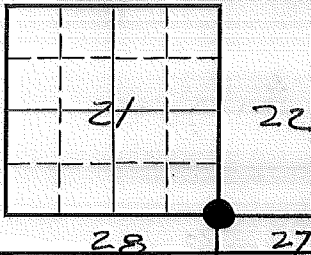

3. Original Description _____ Vol. _____ Page _____ Where Recorded _____

4. Description of Corners:
 KNITTING NEEDLE

7. Photo Identification

Photo No. _____
 Ident. By: _____

5. Investigation Notes: Stake scribed: S 21
 S 22
 S 27 R11E
 4th side not legible

B.T. old stump 280' from stake

B.T. down, scribed, & tagged bears S 27° E 30'

9" PINE SNAG 8" HIGH S.W. TREE (B.T.)

STUMP IN NE - OPENED & FOUND SCRIBED BT

16" PINE STUMP IN NEW LOCATION - FACE DOWN - ROLLED OVER TO FIND ? IN UPPER BLAZE & AXE MARK IN LOWER

36" STUMP & DETACHED LOG IS SE - FOUND BLADE W/ S 27 ON LOG

8. Plane Coordinate Position Data

State _____ Zone _____
 X _____
 Y _____

Estab. By _____

Field Book No. _____

Where Filed _____

9. Evaluation

Authentic _____

Needs Verif. _____ Monument No

Re-estab. _____ Survey _____

Land Status F.S. & Private

6. Signed K.H. Tiller Title _____ Date 6/28/60
R. TAYLOR 8-3-93

PERPETUATION RECORD

10. Monument:

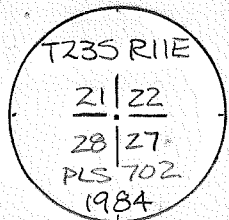

SET A 2 1/2" X 30" BCSP - RISING 1"

11. Accessories

- 4" P. PINE - N 86° W @ 10.85 FT. TO A 60d SPIKE IN S. BASE - BLAZED & SCRIBED 'X' BT
 8" " " - S 10° W @ 29.64 " " " " " " " " " " " " T235 R11 E S 28 BT
 6" " " - S 27° E @ 23.08 " " " " " " " " " " " " T235 R11 E S 27 BT
 6" " " - N 51° E @ 21.96 " " " " " " " " " " " " T235 R11 E S 22 BT

Field Book _____ Page _____

12. Set By R. OMAN Title LAND SURVEYOR
 License PLS 702 Agency USFS Date 5/31/84

13. Recorded By _____ Volume _____ Page _____
 (Agency)

 (Date) (City) (County) (State)

14. Remarks:

LAND CORNER RECORD

R-15 5680-2

1. T. 23S R. 11E No. R-15 Cor. 1/4 Mer. Win. State Oregon N. F. Deschutes Dist. Fort Rock

2. Corner Status

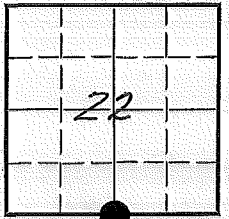

3. Original Description Vol. Page Where Recorded

4. Description of Corners:

5. Investigation Notes:
B.T. 18" P.P. scribed 1/4 S
24"

7. Photo Identification

Photo No. _____
Ident. By: _____

8. Plane Coordinate Position Data

State _____ Zone _____
X _____
Y _____
Estab. By _____
Field Book No. _____
Where Filed _____

9. Evaluation

Authentic _____
Needs Verif. _____ Monument No _____
Re-estab. _____ Survey _____
Land Status F.S. & Private

6. Signed K/H. Tiller Title 8-83 Date 6/28/60
G. SKINNER

PERPETUATION RECORD

10. Monument:

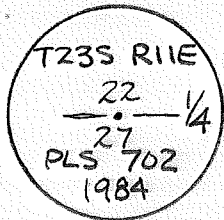

SET 2 1/2" x 30" BCSP - RISING 4"
 SET POST NEXT TO CAP

11. Accessories

8" P. PINE - N 31° W @ 14.12 FT. W/60d SPIKE IN W. BASE - BLAZED & SCRIBED S/4 S 22 BT
 10" " - S 06° W @ 34.13 FT. " " " W. " - " " " N/4 S 27 BT

		Field Book _____	Page _____
12. Set By <u>R. OMAN</u>	Title <u>LAND SURVEYOR</u>	13. Recorded By _____	Volume _____
License <u>PLS 702</u>	Agency <u>USFS</u>	(Agency)	Page _____
Date <u>5/31/84</u>		(Date) _____	(City) _____
		(County) _____	(State) _____

14. Remarks:

LAND CORNER RECORD

R-17 5680-2

1. T 23S R 11E No. R-17 Cor. Sec Mer. Wm. State Oregon (Rectangular) N. F. Deschutes Dist. Fort Rock

2. Corner Status

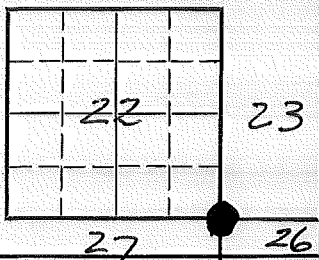

3. Original Description _____ Vol. _____ Page _____ Where Recorded _____

4. Description of Corners:
FND. POST: S 23 T 23 S
8/83 S 22 R 11 E
S 26

5. Investigation Notes: Stake Scribed: S 26
S 27
S 23 T 23 S
S 22 R 11 E

7. Photo Identification

Photo No. _____
Ident. By: _____

B.T. down log 135' from corner
NO BTs FND 8/83

8. Plane Coordinate Position Data

State _____ Zone _____
X _____
Y _____
Estab. By _____
Field Book No. _____
Where Filed _____

9. Evaluation

Authentic
Needs Verif. _____ Monument No
Re-estab. _____ Survey _____
Land Status Private

6. Signed K. H. Tiller Title _____ Date 6/28/60
G. SKINNER ST, 83

PERPETUATION RECORD

10. Monument:

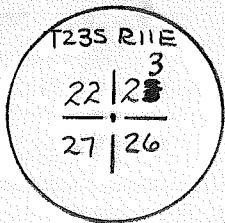

SET 2 1/2" X 30" BCSP - RISING 4"
SET OLD POST NEXT TO CAP

11. Accessories

- 7" PINE - S55 1/2° E AT 8.51 FT. TO A 60d NAIL IN N. BASE - BLAZED & SCRIBED T235 R11E S26B
- 10" " - S27 1/2° W " 10.71 FT. " " " " " " S.E. " - " " " T235 R11E S27B
- 5" " - N06 1/2° W " 5.11 FT. " " " " " " W.N.W. " - " " " 'X' BT
- 4" " - N18 1/2° E " 19.25 FT. " " " " " " W.N.W. " - " " " 'X' BT

Field Book _____ Page _____

12. Set By R. OMAN Title LAND SURVEYOR
License PLS 702 Agency USFS Date 5/31/84

13. Recorded By _____ Volume _____ Page _____
(Agency)

(Date) (City) (County) (State)

14. Remarks: CORNER FLAGGED WITH BLUE RIBBON, FROM E/W LINE BTWN SEC. 22 & 27 ON RD. 2210, GO SOUTH APPROX. 0.2 MI, LEFT AT X-ROADS, GO 0.1 MILE, LEFT FORK APPROX 0.5 MI TO SIGNBOARD. COR. IS 465 FT. SOUTH.

Index

File No. 1967

CORNER RECORD (SEARCH)

(Ref. FSM 7151.4)

Contract or

Survey No.

Cor. No.

R-19

T 23 S. R. 11

E.

R.D.

FT. ROCK

County

KLAMATH

5/4

Cor. of

Merid. Willamette

N.F.

Deschutes

State

Oregon

Section

23

CORNER DIAGRAM per legend

DESCRIBE CORNER MONUMENT FOUND

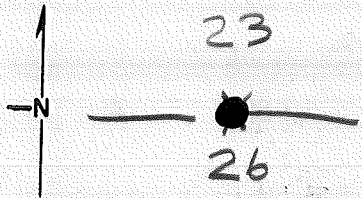

ORIGINAL POST

DESCRIBE BEARING TREES OR OTHER OFFICIAL ACCESSORIES FOUND

18" STUMP 3' HIGH N58°W SCRIBING BURNED

16" DOWN TREE S35°W 11' 1/4 ST

PHOTO IDENTIFICATION DATA

Photo No. _____

Filed At. _____

Object Ident. _____

Ident. By _____

Signature

DESCRIBE CORNER LOCATION RELATIVE TO NEAR-BY FEATURES, ALSO HOW TO REACH CORNER

CORNER LEGEND:

FS or Unverified

Contr. Other

Searched For/Not Found

Evidence Found/Accept.

Permanent Mon. Set/Fd.

Searched By: M. HEATH

Title

S.T.

Division

CS.

Headquarters

S.O.

Date

8-4-83

CORNER RECORD (PERPETUATION)

MONUMENT: DESCRIBE NEW MONUMENT SET, OR WORK DONE TO PRESERVE EXISTING MONUMENT

SET A 2 1/2" X 30" BCSP - RISING 5"

SET REMAINS OF POST NEXT TO CAP

MONUMENT STAMPED

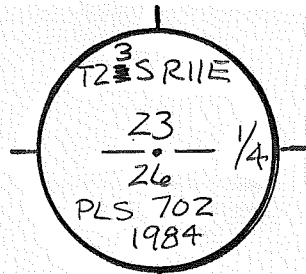

ACCESSORIES: DESCRIBE NEW BT'S WITNESS OBJECTS ETC. ESTABLISHED, OR WORK DONE TO PRESERVE EXISTING EVIDENCE

5" P. PINE - N 46 1/2° E @ 5.42 FT. TO A 60d IN N.W. BASE - SCRIBED 1/4 S 23 BT

7 1/8" DOUBLE P. PINE - S 66° W @ 5.55 FT. TO A 60d IN N. BASE " 1/4 S 26 BT
(7" TREE SCRIBED)

Work Done By R. OMAN Title LAND SURVEYOR Date 5/31/84 State Registration No. PLS 702
or Agency

Plat or Certified Cor. Record Prepared? Yes No Filed At KLAMATH Co. Surveyor's Office Date 7/84

History
of
Surveys,
G.L.O.,
etc.

Index File No. 1967 T. 23 S., R. 11 E., W.M.

Contract or Surv. No.

Cor. R-19

USDA-FOREST SERVICE

Index
File No. 0969

T. 23 S. R. 11 E.

Merid. WILLAMETTE

CORNER RECORD (SEARCH)

(Ref. FSM 7.151.4)

R.D. Ft. Rock County Klamath

N.F. DESCHUTES State OREGON

Tract or
Survey No. E 1/4

Cor. No. T-09

Cor. of SEC. 29

Cor. of SEC.

CORNER DIAGRAM PER LEGEND

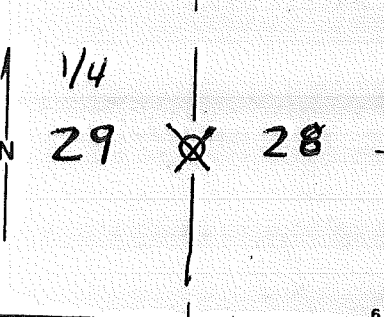

DESCRIBE CORNER MONUMENT FOUND

Wooden Post, Lying on the ground; in poor condition
with markings 528 529

DESCRIBE BEARING TREES OR OTHER OFFICIAL ACCESSORIES FOUND

Blazed trees (no scribing visible)
Old Post on ground with 528; 529 Etched
on it.

PHOTO IDENTIFICATION DATA

Photo No. _____
Filed At. _____
Object Ident. _____
Ident. By _____
Signature

DOWN 9" LOG BES 576°E @ 138 FT (BLAZES
ROTTED - NO SCRIBING VISIBLE) 8-83

DESCRIBE CORNER LOCATION RELATIVE TO NEAR-BY FEATURES, ALSO HOW TO REACH CORNER

Corner Legend:

- Searched for/Not Found
- Evidence Found/Accept.
- Permanent Monument

REVISITED BY STEVE CHAMBERLAIN (ST) 8-1-83,

Signature Meyer/Kemp

Title

Division

Headquarters

Date 3/26/80

D-7100-52 (3/70)

CORNER RECORD (PERPETUATION)

MONUMENT: DESCRIBE NEW MONUMENT SET, OR WORK DONE TO PRESERVE EXISTING MONUMENT

MONUMENT SET

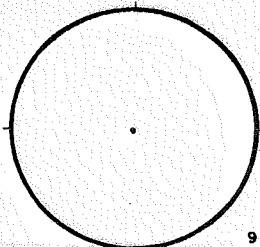

ACCESSORIES: DESCRIBE NEW B^T's WITNESS OBJECTS ETC. ESTABLISHED, OR WORK DONE TO PRESERVE EXISTING EVIDENCE

Work Done By _____ Title _____ Date _____ State Registration No. or Agency _____
PLAT PREPARED OR
Certified Cor. Record Prepared? Yes No Filed At: Co. SURVEYOR'S OFFICE Date

REMARKS

Index File No. 0969 T. 23 S., R. 11 E., W.M.

Tract or Surv. No.

Cor.

T-09

Index

File No. 2169

CORNER RECORD (SEARCH)

(Ref. FSM 7151.4)

Contract or

Survey No. _____

Cor. No. T-21

T 23 S. R. 11 E.

E.

R.D. FT ROCK

County KLAMATH

State Oregon

Section 25

Merid. Willamette

N.F. Deschutes

Cor. of Section 25

CORNER DIAGRAM per legend

DESCRIBE CORNER MONUMENT FOUND

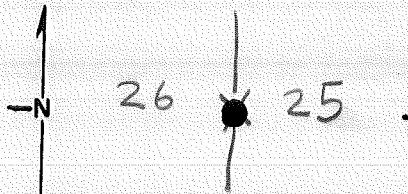

DESCRIBE BEARING TREES OR OTHER OFFICIAL ACCESSORIES FOUND

12" DOWN: DECAYED LOG 4 S BT
 17" L.P.P. - ALIVE - SCRIBED BT

PHOTO IDENTIFICATION DATA

Photo No. _____

Filed At. _____

Object Ident. _____

Ident. By _____

Signature

DESCRIBE CORNER LOCATION RELATIVE TO NEAR-BY FEATURES, ALSO HOW TO REACH CORNER

LOCATION TAG LOCATED 700' W

CORNER LEGEND:

FS or Unverified

Contr. Other

Searched For/Not Found

Evidence Found/Accept.

Permanent Mon. Set/Fd.

Searched By: R. TAYLOR

Title S.T.

Division C.S.

Headquarters S.O.

Date 10-24-83

CORNER RECORD (PERPETUATION)

MONUMENT: DESCRIBE NEW MONUMENT SET, OR WORK DONE TO PRESERVE EXISTING MONUMENT

SET A 2 1/2" X 30" BCSP - RISING 1"

MONUMENT STAMPED

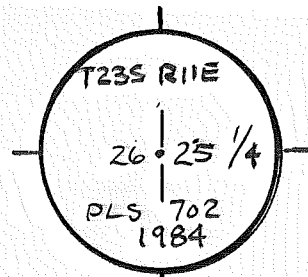

ACCESSORIES: DESCRIBE NEW BT'S WITNESS OBJECTS ETC. ESTABLISHED, OR WORK DONE TO PRESERVE EXISTING EVIDENCE

11" P. PINE - N37°E @ 31.10 FT TO A 60d SPIRE IN S.E. SIDE (UP 2^o) - SCRIBED W/4525 BT
 6" " - S67°W @ 25.61 " " " " " " S.E. BASE - " E/4526 "

Work Done By R. OMAN Title LAND SURVEYOR Date 5/31/84 State Registration No. OR-702
 Plat or Certified Cor. Record Prepared? (Yes) No Filed At KLAMATH Co. Surveyor's Office Date 7/84

History of Surveys, G.L.O., etc. POST
7" PINE - N13°E @ 76 LKS (50.2 FT)
4" " - N18°W @ 43" (28.4 ")

Index File No. 2169 T. 23S., R. 11 E., W.M.

Contract or Surv. No.

Cor. T-21

LAND CORNER RECORD

R-21 5680-2

1. T 23S R 11E No. R 21 Cor. SEC Mer. Will State Oregon (Rectangular) N. F. Deschutes Dist. Fort Rock

2. Corner Status

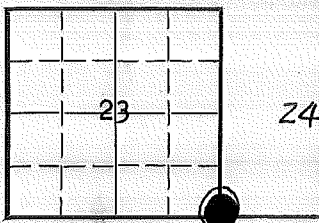

3. Original Description Vol. Page 3 Where Recorded BIM-Portland

4. Description of Corners: North between secs. 25&26. Set post for corner to secs. 23,24,25&26. from which:
A pine 5 in. diam. bears N24°W 27 lks. dist.
A pine 18 in. diam. bears N52°E 34 lks. dist.
A pine 20 in. diam. bears S31½°E 51 lks. dist.
A pine 16 in. diam. bears S30°W 31 lks. dist.

5. Investigation Notes:

Found a wood post 4"x4" on ground in sound condition.
Scribed: S S S S FOUND POST-SCRIBING
2 2 2 2 VISIBLE (8/83)
4 3 6 5
T R

7. Photo Identification

Photo No. EGI 16-25
Ident. By: Gustafson

8. Plane Coordinate Position Data

State Zone
X
Y

Estab. By

Field Book No.

Where Filed

From where:
A 24 in. pp bears N62°E 21 ft. dist. a STUMP
A dead, standing 12 in. pp bears N30°E 18 ft. dist. SNAG
A 16 in. pp bears N30°W 21 ft. dist. OK
Legible scribing on 2 of 3 BT's
SW BT 8" SNAG SCRIBED S 24 BT
Go south on F.S. 2210 to crossing of line between 23 & 24.
Turn rt. and go ¼ mi. to Rd fork, walk due south to top of Ipswoot
Bu. Cor is about 100' W of the due south road.

9. Evaluation

Authentic

Needs Verif. Monument

Re-estab. X Survey

Land Status USFS

6. Signed R. Gustafson Title Forester Date 6-13-63

W. HEATH

8-4-83

PERPETUATION RECORD

10. Monument:

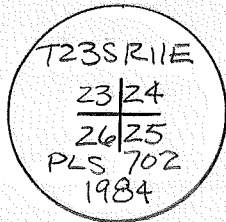

SET A 2 1/2" X 30" BCSP - RISING 4"
 SET REMAINS OF POST NEXT TO CAP

11. Accessories

- 4" P. PINE - N 60° E @ 11.39 FT. TO A 60d SPIKE IN N.W. BASE - SCRIBED 'X' BT
- 6" " - S 29° E @ 16.45 " " " " " " " N.E. " - " T23SR11E 525 BT
- 6" " - S 47 1/2° W @ 20.00 " " " " " " " S.E. " - " T23SR11E 526 BT
- 5" " - N 58° W @ 48.61 " " " " " " " N.E. SIDE (UP 2.3') SCRIBED 'X' BT

Field Book _____ Page _____

12. Set By R. OMAN Title LAND SURVEYOR
 License PLS 702 Agency USFS Date 5/31/84

13. Recorded By _____ Volume _____ Page _____
 (Agency)
 (Date) _____ (City) _____ (County) _____ (State) _____

14. Remarks:

Index File No. 0171 CORNER RECORD (SEARCH) (Ref. FSM 7151.4) Contract or Survey No. 2-2 Cor. No. V-01
 T 23 S. R. 11 E. R.D. Fort Rock County Klamath SW Cor. of Merid. Willamette N.F. Deschutes State Oregon Section 30(cc)

CORNER DIAGRAM per legend

DESCRIBE CORNER MONUMENT FOUND

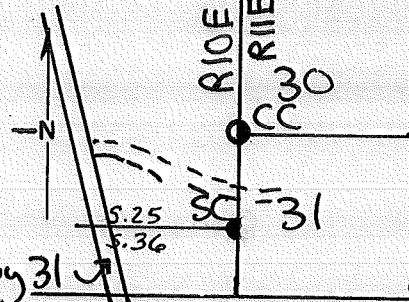

None
 (THIS MONUMENT IS SET FROM EVIDENCE. WHEN A SURVEY IS MADE BETWEEN SC'S THIS POINT WILL BE MKD "AM" WITH TC SET.) 2

DESCRIBE BEARING TREES OR OTHER OFFICIAL ACCESSORIES FOUND
 8" Pine Windfall N43°E 39.6ft With Visible Scribing
 8" Loose Pine Stab S29°E 78.4ft With " "
 40" P. Pine Windfall Stump N78°W 52.8ft - No Marks

PHOTO IDENTIFICATION DATA

Photo No. _____
 Filed At. _____
 Object Ident. _____
 Ident. By _____
 Signature _____ 7

DESCRIBE CORNER LOCATION RELATIVE TO NEAR-BY FEATURES, ALSO HOW TO REACH CORNER
 Corner is 500 ft East of Highway and 360 ft North of Standard Corner 25. Follow Hwy 31 7.2 mi from Jct 97. Take dirt 361 Spur left 500 ft to k-tag. Corner is 330 ft North.

CORNER LEGEND:
 FS or Unverified
 Contr. Other
 Searched For/Not Found
 Evidence Found/Accept.
 Permanent Mon. Set/Fd.

Searched By: David K. Bateman Title LS Division PVT Headquarters TMI Date 6-84

CORNER RECORD (PERPETUATION)

MONUMENT: DESCRIBE NEW MONUMENT SET, OR WORK DONE TO PRESERVE EXISTING MONUMENT

2" x 30" USFS Aluminum Pipe with 2 1/2" AC Stamped.

Set Fiberglass post with LSM sticker on North Side of AC facing South.

MONUMENT STAMPED

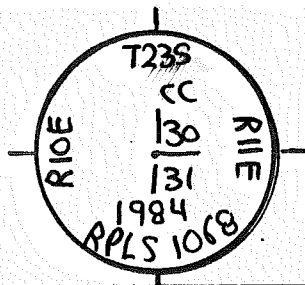

ACCESSORIES: DESCRIBE NEW BT'S WITNESS OBJECTS ETC. ESTABLISHED, OR WORK DONE TO PRESERVE EXISTING EVIDENCE

5" P Pine S37°E 71.2ft "T23SRIIE CCS31BT" with 60d Nail
Set 3" up on SE Side with #1068 Washer.

11" L Pine N43°~~E~~E 81°ft "T23SRIIE CCS30BT" with 60d Nail
Set 3" up on NE Side with #1068 Washer.

Work Done By D. Beiteman Title LS Date 6-84 State Registration No. 1068
Plat or Certified Cor. Record Prepared? Yes No Filed At: Klamath Co. Surveyor's Office Date 7-84

History of Surveys, G.L.O., etc. Range Line Established in 1865 by Thompson
Subdivision of T23SRIIE 1880 by Meldrum.
Thielsen reestablished this corner in correctly for BLM in 1957.
Zimpel with BLM in 1963 Pulled Thielsen's Cap, Found the same evidence as I used to restore this corner, but set no monument

Index
File No. 0371

CORNER RECORD (SEARCH)
(Ref. FSM 7151.4)

Tract or
Survey No. 000796 Cor. No. V-03

T 23 S R. 11 E.
Merid. WM

R.D. Ft. Rock County Klamath
N.F. Deschutes State OR

5/4 Sec. 30

CORNER DIAGRAM

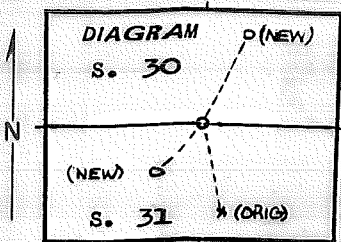

DESCRIBE CORNER MONUMENT FOUND 1

DESCRIBE BEARING TREES OR OTHER OFFICIAL ACCESSORIES FOUND 2

Found dead and down tree in the SE location with unattached upper blaze marked 1/4 S and the lower blade attached marked BT with a chaining notch. The blades were scorched but readable.

PHOTO IDENTIFICATION DATA

Photo No. _____
Filed At. _____
Object Ident. _____
Ident. By _____
Signature

DESCRIBE CORNER LOCATION RELATIVE TO NEAR-BY FEATURES, ALSO HOW TO REACH CORNER 3

PLANE COORDINATE POSITION DATA

State _____ Zone _____
X _____
Y _____
Estab. By _____
Agency

Signature
W. Miller

Title
PLS

Division
CS

Headquarters
SO

Date
5/89

CORNER RECORD (PERPETUATION)

MONUMENT : DESCRIBE NEW MONUMENT SET, OR WORK DONE TO PRESERVE EXISTING MONUMENT

Set 2½" X 30" Brass-Capped Steel Pipe rising 2" using the record GIO bearing and distance from the center of the stump hole from which I established 2 new accessories as follows:

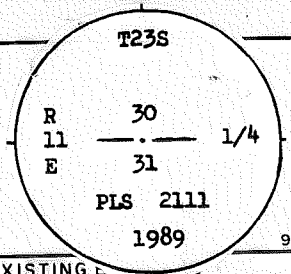

ACCESSORIES : DESCRIBE NEW BT'S WITNESS OBJECTS ETC. ESTABLISHED, OR WORK DONE TO PRESERVE EXISTING

An 11" Ponderosa Pine bears S 25½° W at 7.6 ft., blazed and scribed 1/4S31BT.

An 8" Ponderosa Pine bears N 11° E at 44.9 ft., blazed and scribed 1/4S30BT.

Work Done By Walt Miller Title PLS Date 5/89 State Registration No. 2111
 or Agency _____
 Certified Cor. Record Prepared Yes No Filed At: Klawath Co. Date 5/28/89

REMARKS

Set post for 1/4 Sec. corner from which:
 A pine 10 in diam bears N 15° E 32 lks dist
 A pine 10 " " " S 12° E 60 " "

Index File No. 0371

T.

R.

M.

Tract or Surv. No.

Cor. V-03

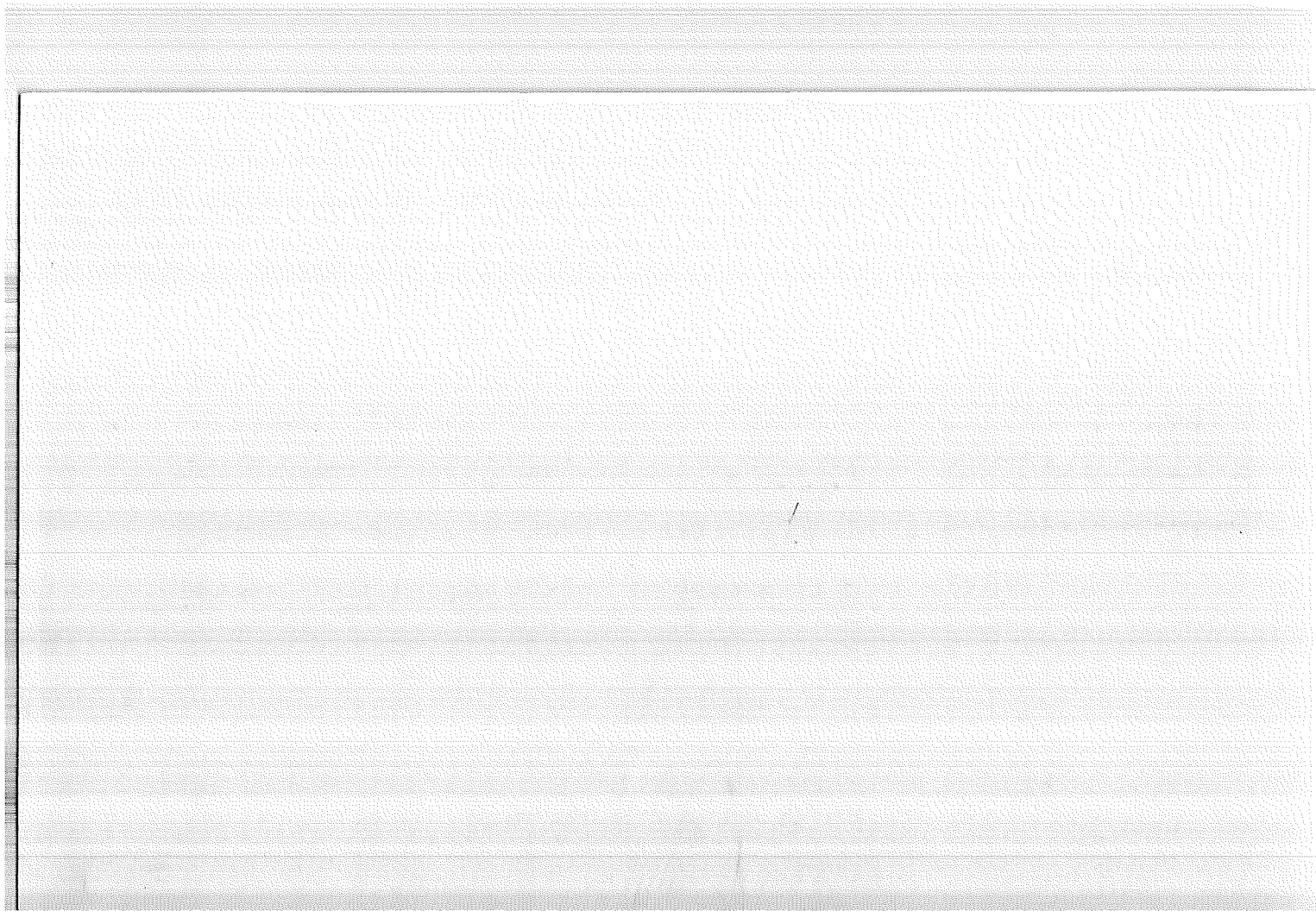

Index File No. 0971

CORNER RECORD (SEARCH) Contract or Survey No. (Ref. FSM 7151.4)

T 23 S. R. 11 E. R.D. FT. ROCK County KLAMATH State Oregon Cor. No. V-09 Merid. Willamette N.F. Deschutes SE Cor. of Section 28

CORNER DIAGRAM per legend

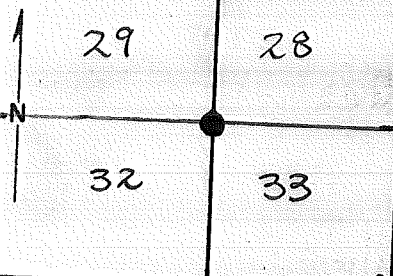

DESCRIBE CORNER MONUMENT FOUND

SE/NF

DESCRIBE BEARING TREES OR OTHER OFFICIAL ACCESSORIES FOUND

NE - ROTTED SAWN STUMP @ 34 ~ POSSIBLE LINKAGE ERR.
SE - 22" P. PINE - HEALED BLAZES

PHOTO IDENTIFICATION DATA

Photo No. _____
Filed At. _____
Object Ident. _____
Ident. By _____

SW - ROTTED WOOD IN LOCATION
NW - 23" WINDFALLEN SNAG - SCRIBING VISIBLE

Signature _____

DESCRIBE CORNER LOCATION RELATIVE TO NEAR-BY FEATURES, ALSO HOW TO REACH CORNER

1150' S. OF MARKER ON SPUR RD.
475' S. OF MARKER ON POWERLINE

- CORNER LEGEND:
- FS or Unverified
 - Contr. Other
 - Searched For/Not Found
 - Evidence Found/Accept.
 - Permanent Mon. Set/Fd.

Searched By: W. MILLER Title L.S.I.T. Division _____ Headquarters SO Date 10/17/84

CORNER RECORD (PERPETUATION)

MONUMENT: DESCRIBE NEW MONUMENT SET, OR WORK DONE TO PRESERVE EXISTING MONUMENT

SET 2 1/2" X 30" B.C.S.P. P56. 2"

MONUMENT STAMPED

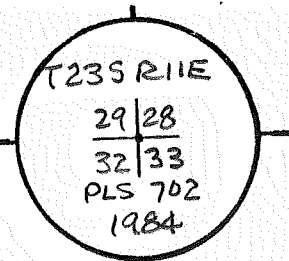

ACCESSORIES DESCRIBE NEW BT'S WITNESS OBJECTS ETC. ESTABLISHED, OR WORK DONE TO PRESERVE EXISTING EVIDENCE

- 14" P. PINE - N37 1/4° W @ 98.05' - TO A 60D NAIL IN SE BASE - MKD T23S R11E S29 BT
- 9" " - S72 1/4° W @ 13.85' - " " " " " NNW " - " T23S R11E S32 BT
- 7" " - S30° E @ 11.33' - " " " " " SW " - " T23S R11E S33 BT
- 7" " - N83 1/2° E @ 90.60' - " " " " " S " - " T23S R11E S28 BT

Work Done By: RED Title: L.S. Date: 7/16/84 State Registration No. OR-702
 For Agency

Plat or Cor. Record Prepared? Yes No Filed At KLAMATH Co. Surveyor's Office Date

History of Surveys, G.L.O., etc. POST

- 20" PINE - S78° W @ 45 LKS (29.7')
- 12" " - N41° W @ 67 " (42.2')
- 6" " - N25° E @ 38 " (25.0')
- 10" " - S68° E @ 68 " (44.9')

Index File No. 0971 T. 23 S., R. 11 E., W.M. Contract or Surv. No. Cor. V-09

V-11

Section Line Marker Record

Tpswoot Butte Road #2210D Road or Trail Fort Rock District

Sec. Line between 28 & 33 T. 23 S. R. 11 E.

1/4 Cor. Here Ft. S
¼ or Sec. feet N. S. E. or W.

Posted on S side Rd.
N. S. E. or W. R. or T.

Posted 9/9/59 By M. J. C.
Date

(Approx. _____)

Cor. Found (Exact. X)

(Paced X)

Distance (Chained _____)

6	5	4	3	2	1
7	8	9	10	11	12
18	17	16	15	14	13
19	20	21	22	23	24
30	29	28	27	26	25
31	32	X	34	35	36

Indicate position of marker by red X

If marker is on Twp. or Rge. line, reference TWP. NORTH or Rge. EAST of that line.

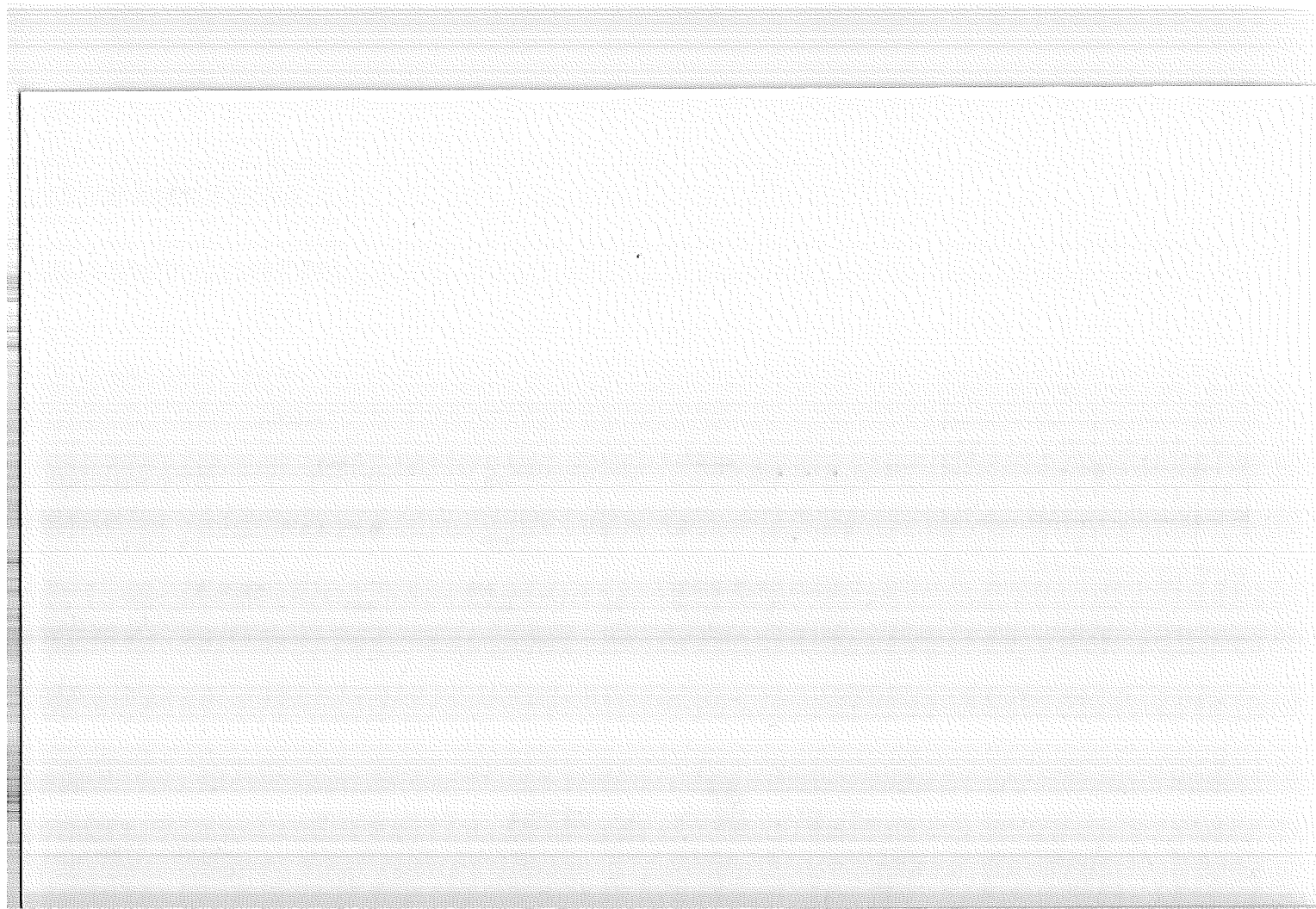

V-17

Section Line Marker Record

#2210D Ipswoot Butte Road or Trail Fort Rock District

Sec. Line between 26 & 35 T. 23 S. R. 11 E. _____

Sec. _____ Cor. 25 Ft. _____ W
 ¼ or Sec. feet N. S. E. or W.

Posted on S side _____ Rd. _____
 N. S. E. or W. R. or T.

Posted 5/19/59 By M.L.C.
 Date

(Approx. _____)

Cor. Found (Exact. _____ X)

(Paced _____ X)

Distance (Chained _____)

Also - marker 594' W.

6	5	4	3	2	1
7	8	9	10	11	12
18	17	16	15	14	13
19	20	21	22	23	24
30	29	28	27	26	25
31	32	33	34	35	36

Indicate position of marker by red X

If marker is on Twp. or Rge. line, reference TWP. NORTH or Rge. EAST of that line.

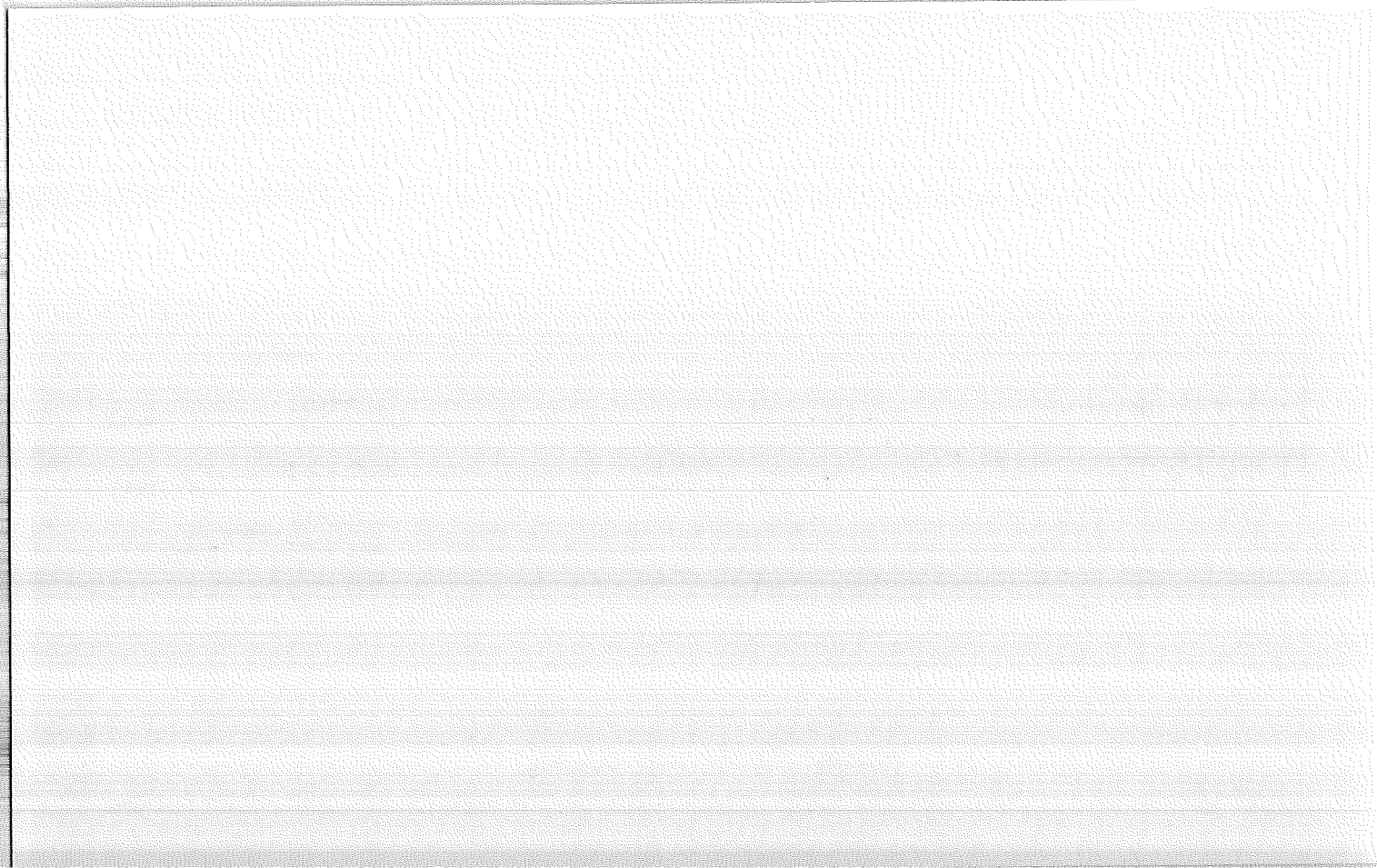

Index
File No. 2/71CORNER RECORD (SEARCH)
(Ref. FSM 7151.4)Tract or
Survey No. _____ Cor.
No. V-21T 23 S. R. 11 E. R.D. Ft. Rock County Klamath
Merid. Willamette N.F. Deschutes State Oregon

CORNER DIAGRAM

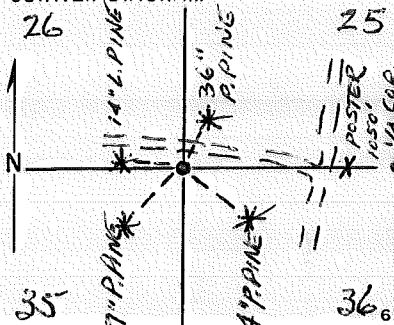

DESCRIBE CORNER MONUMENT FOUND

DESCRIBE BEARING TREES OR OTHER OFFICIAL ACCESSORIES FOUND

S-25, a 36" P. Pine, scribed as called for
 S-26, a 22" P. Pine, dead and down w/scribes
 S-35, a 34" P. Pine sawn stump, scribed "BT"
 S-36, a 31" P. Pine sawn stump, burnt out, no discernible scribes

PHOTO IDENTIFICATION DATA

Photo No. _____
 Filed At. _____
 Object Ident. _____
 Ident. By _____
 Signature _____

PLANE COORDINATE POSITION DATA

State _____ Zone _____
 X _____
 Y _____
 Estab. By _____
 Agency _____

DESCRIBE CORNER LOCATION RELATIVE TO NEAR-BY FEATURES, ALSO HOW TO REACH CORNER

Along Road 2210 to section line poster between sections 25 & 36, then west along fire road about 0.3 mile.
 S-25 BT is along north edge of fire road with BT poster.

Signature

Title
PLS

Division

Headquarters

Deschutes N.F.

Date

30 DEC 1974

7100-52 (3/68)

CORNER RECORD (PERPETUATION)

MONUMENT: DESCRIBE NEW MONUMENT SET, OR WORK DONE TO PRESERVE EXISTING MONUMENT

Set 2 1/2" x 36" brass-capped galvanized steel pipe
 rising 4" above ground, stamped as shown:

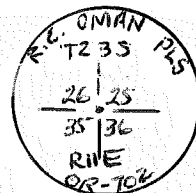

9

ACCESSORIES : DESCRIBE NEW BT'S WITNESS OBJECTS ETC. ESTABLISHED, OR WORK DONE TO PRESERVE EXISTING EVIDENCE

S-25, a 36" P.Pine Brs. N 28 E 49.08 ft., (orig. BT), set nail in SE side
 S-26, a 4" L.Pine Brs. N 70 W 18.49 ft., B/S "S 26 BT", set nail in N side
 S-35, a 7" P.Pine Brs. S 42 W 36.49 ft., B/S "S 35 BT", set nail in NW side
 S-36, a 4" P.Pine Brs. S 51 E 27.54 ft., B/S "S 36 BT", set naal in SW side

10

Work Done By. R. E. Oman Title PLS Date 3 DEC 74 State Registration No. OR-702, WV-23
 Agency OR-702, WV-23
 Certified Cor. Record Prepared ? Yes No Filed At: Klamath Falls, Klamath Co. Date 18 DEC 1974

11

REMARKS

REVISITED 8/83 GENE SKINNER -OK

Index File No. 2171 T. 23 S. R. 11 E. M. Willamette tract or Surv. No.

Cor. V-21

12

13

Index
File No. 2371

CORNER RECORD (SEARCH)
(Ref. FSM 7151.4)

Tract or
Survey No. _____
Cor. No. V-23

T 23 S. R. 11 E. R.D. Ft. Rock County Klamath 1/4 COR. 25/36
Merid. Willamette N.F. Deschutes State Oregon

CORNER DIAGRAM

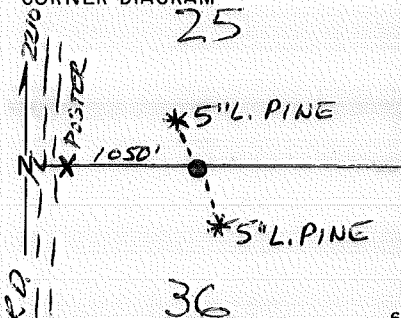

DESCRIBE CORNER MONUMENT FOUND

4" x 4" x 26" wood post, rotted off, lying on ground, scribed as called for.

DESCRIBE BEARING TREES OR OTHER OFFICIAL ACCESSORIES FOUND

S-25, a 9" L. Pine, dead and down, scribed as called for
S-36, a 9" L. Pine, dead and down, rotted, no scribes visible, axe marks in proper locations

PHOTO IDENTIFICATION DATA

Photo No. _____
Filed At. _____
Object Ident. _____
Ident. By _____
Signature

DESCRIBE CORNER LOCATION RELATIVE TO NEAR-BY FEATURES, ALSO HOW TO REACH CORNER

Along Road 2210 to section line poster between sections 25 & 36, then walk east along blazed line (fairly recent, no old blazes) through lodgepole pine stand, about 1050 feet.

PLANE COORDINATE POSITION DATA

State _____ Zone _____
X _____
Y _____
Estab. By _____

Signature

REVISITED 8/83 BY GENE SKINNER (ST) - OK

Title PLS Division _____ Headquarters _____ Date 30 DEC 1974 7100-52 (3/68)

DESCHUTES N.F.

CORNER RECORD (PERPETUATION)

MONUMENT: DESCRIBE NEW MONUMENT SET, OR WORK DONE TO PRESERVE EXISTING MONUMENT

Set 5/8" x 30" aluminum-capped steel rod,
flush with ground on east side of 8" L. Pine,
stamped as shown:

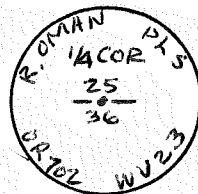

(placed orig. post alongside)

ACCESSORIES : DESCRIBE NEW BT's WITNESS OBJECTS ETC. ESTABLISHED, OR WORK DONE TO PRESERVE EXISTING EVIDENCE

S-25, a 5" L. Pine Brs. N 55 W 23.63 ft., B/S "1/4 S 25 BT", set nail in
NE side

S-36, a 5" L. Pine Brs. S 38 E 20.41 ft., B/S "1/4 S 36 BT", set nail in
SW side

Work Done By R. E. Oman Title PLS Date 3 DEC 7 State Registration No. OR-702, WV-23
of Agency

Certified Cor. Record Prepared? Yes No Filed At: Klamath Falls, Klamath Co. Date 18 DEC 1974

REMARKS

Index File No. 2371 T. 23 S. R. 11 E. M. Willamette Tract or Surv. No.

Cor. V-23

Index
File No. 2571

CORNER RECORD (SEARCH)
(Ref. FSM 7151.4)

Tract or
Survey No. _____
Cor. No. V-25

T 23 S. R. 11 ~~11~~ R.D. Ft. Rock County Klamath / LAKE STD. COR
Merid. Willamette N.F. Deschutes State Oregon 25 / 30

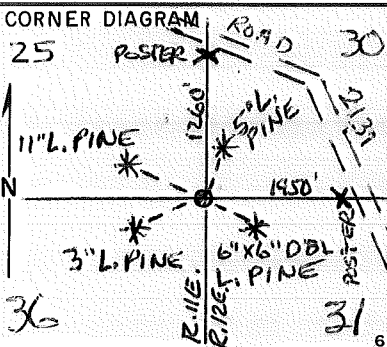

DESCRIBE CORNER MONUMENT FOUND

4" x 4" x 28" wood post, rotted off, lying on ground, scribed as called for.

DESCRIBE BEARING TREES OR OTHER OFFICIAL ACCESSORIES FOUND

S-25, nothing
S-30, 16" P. Pine, dead and down, scribed as called for.
S-31, 7" L. Pine, dead and down, rotted out
S-36, rotted stump with "BT" scribed on chunk

PHOTO IDENTIFICATION DATA

Photo No. _____
Filed At. _____
Object Ident. _____
Ident. By _____
Signature _____

DESCRIBE CORNER LOCATION RELATIVE TO NEAR-BY FEATURES, ALSO HOW TO REACH CORNER

Walk in on unblazed lines from posters along Road 2131

PLANE COORDINATE POSITION DATA

State _____ Zone _____
X _____
Y _____

Estab. By _____
Signature _____ Agency _____

REVISITED 8/83 BY GENE SKINNER - OK
Title PLS Division Headquarters Date 30 DEC 1974
Deschutes N.F. 7/00152 (3/68)

CORNER RECORD (PERPETUATION)

MONUMENT: DESCRIBE NEW MONUMENT SET, OR WORK DONE TO PRESERVE EXISTING MONUMENT

Set 2 1/2" x 30" brass-capped galvanized steel pipe,
rising 4" above ground, stamped as shown:

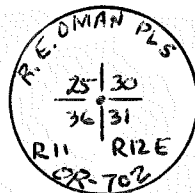

(Placed original post alongside)

ACCESSORIES : DESCRIBE NEW BT'S WITNESS OBJECTS ETC. ESTABLISHED, OR WORK DONE TO PRESERVE EXISTING EVIDENCE

- S-25, an 11" L. Pine Brs. N 59 W 27.75 ft., B/S "R11 S25 BT", nail set in south side
- S-30, a 5" L. Pine Brs. N 16 E 28.40 ft., B/S "S30 BT", nail set in east side
- S-31, a 6" x 6" dbl. L. Pine Brs. S 50 E 20.00 ft., B/S "R12 S31 BT", nail set in NE side
- S-36, a 3" L. Pine Brs. S 60 W 42.70 ft., bark scribed "S36", toe blaze scribed "BT", nail set in NW side

Work Done By R. E. Oman Title PLS Date 4 DEC. 74 State Registration No. OR-702, WV-23
or Agency

Certified Cor. Record Prepared ? Yes No Filed At: Klamath Falls, Klamath Co. Date 18 DEC 1974

REMARKS

Index File No. 2571 T. 23 S. R. 16 E. M. Willamette Tract or Surv. No.

Cor. y-25

Index File No. 0173 CORNER RECORD (SEARCH) Contract or Survey No. 2-2 Cor. No. X-01
 T 23 S. R. 11 E. R.D. Fort Rock (Ref. FSM 7151.4) County Klamath W 1/4 Cor. of
 Merid. Willamette N.F. Deschutes State Oregon Section 31 (C.C.)

CORNER DIAGRAM, per Legend

DESCRIBE CORNER MONUMENT FOUND

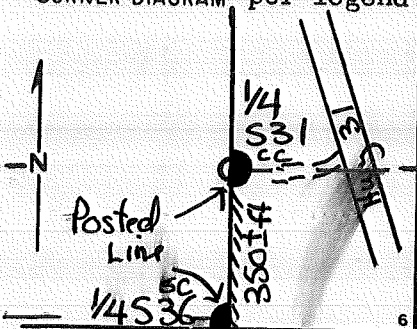

None - Not Established in Original Survey!

DESCRIBE BEARING TREES OR OTHER OFFICIAL ACCESSORIES FOUND

None

PHOTO IDENTIFICATION DATA

Photo No. _____
 Filed At. _____
 Object Ident. _____
 Ident. By _____
 Signature _____

DESCRIBE CORNER LOCATION RELATIVE TO NEAR-BY FEATURES, ALSO HOW TO REACH CORNER

Turn west off Highway 31 onto PVT Driveway
 800ft North of San Forest Drive. Corner is
 Approximately 500ft off the Highway along this Driveway.
 Line is Posted South from this ~~driveway~~ Corner.

CORNER LEGEND:

- | | | |
|--------|------------|------------------------|
| FS or | Unverified | |
| Contr. | Other | |
| ○ | ◇ | Searched For/Not Found |
| ⊗ | ⊗ | Evidence Found/Accept. |
| ● | ◆ | Permanent Mon. Set/Fd. |

Searched By: D. Bateman Title LS Division PVT Headquarters TMI Date 8-84

2

6

3

7

4

5

CORNER RECORD (PERPETUATION)

MONUMENT: DESCRIBE NEW MONUMENT SET, OR WORK DONE TO PRESERVE EXISTING MONUMENT

Set USFS Aluminum Cap at Proportionate Position on the Standard Line Stamped:

MONUMENT STAMPED

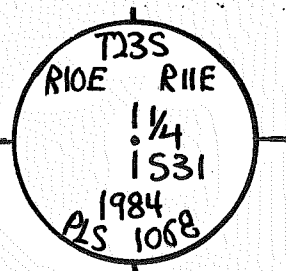

TRUE POSITION ~ SET BY SURVEY. OK-9/89 (W. MILLER)

ACCESSORIES: DESCRIBE NEW BT'S WITNESS OBJECTS ETC. ESTABLISHED, OR WORK DONE TO PRESERVE EXISTING EVIDENCE

Marked:

10" L. Pine N09°E 15.7ft" W 1/4 S31 BT" 60d Nail with 1068 washer 3" up W. Side

8" L. Pine S26°E 26.6ft" W 1/4 S31 BT" 60d Nail " " " 4" up E. Side

OK-9/89-(W. MILLER)

Work Done By D. Bateman Title LS Date 8-84 State Registration No. 1068 or Agency

Plat PE Cor. Record Prepared? Yes No Filed At: Klamath Co. Surveyor's Office Date 9-84

History of Surveys, G.L.O., etc. SEE: 000796

Index File No. 0173 ~~#01~~ T. 23S., R. 11 E., W.M. Contract or Surv. No. 2-2 X-01 Cor. 13

USDA-FOREST SERVICE

Index
File No. 0173-C

CORNER RECORD (SEARCH)
(Ref. FSM 7151.4)

Tract or
Survey No. 000796 Cor.
No. X-01-C

T 23 S R. 11 E. R.D. Ft. Rock County Klamath CENTER 80 1/16

Merid. Wm N.F. Des State OR COR SEC. 31

CORNER DIAGRAM

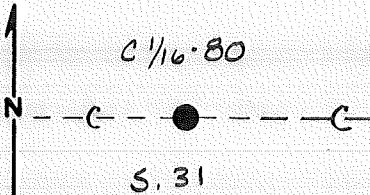

DESCRIBE CORNER MONUMENT FOUND

No orig. set

DESCRIBE BEARING TREES OR OTHER OFFICIAL ACCESSORIES FOUND

None orig. set

PHOTO IDENTIFICATION DATA

Photo No. _____
Filed At. _____
Object Ident. _____
Ident. By _____
Signature

PLANE COORDINATE POSITION DATA

State _____ Zone _____
X _____
Y _____
Estab. By _____
Agency

DESCRIBE CORNER LOCATION RELATIVE TO NEAR-BY FEATURES, ALSO HOW TO REACH CORNER

Signature

W. Miller

Title

PLS

Division

CS

Headquarters

SO

Date

9/89

FS-7100-52 (3/68)

CORNER RECORD (PERPETUATION)

MONUMENT: DESCRIBE NEW MONUMENT SET, OR WORK DONE TO PRESERVE EXISTING MONUMENT

Set 2 1/2" BCSP rising 3"

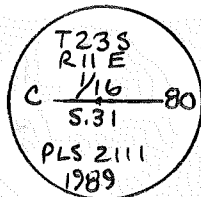

ACCESSORIES : DESCRIBE NEW BT^{1/2} WITNESS OBJECTS ETC. ESTABLISHED, OR WORK DONE TO PRESERVE EXISTING EVIDENCE

7" LPP brs S53°53'E @ 20.4' MKd C/16 80 S31 BT } BOTH w/ BRASS WASHER
 6" LPP brs S52°51'W @ 41.6' MKd C/16 80 S31 BT } STAMPED LS 2111

10

Work Done By W. Miller Title PLS Date 9/89 State Registration No. 2111
 or Agency

Certified Cor. Record Prepared? Yes No Filed At: Klamath Co. Date 1/18/90

11

REMARKS

12

13

Index File No. 0173-C T. T. R. R. M. M. Tract or Surv. No. X-01-C Cor. X-01-C
 GPO: 1986 O- 439-095

USDA-FOREST SERVICE

Index
File No. 0373

CORNER RECORD (SEARCH)

(Ref. FSM 7151.4)

Tract or
Survey No. 000796 Cor. No. X-03

T 23 S R. 11 E. R.D. Ftr. Rock County Klamath C/A S. 31

Merid. Wm N.F. Des State OR

CORNER DIAGRAM

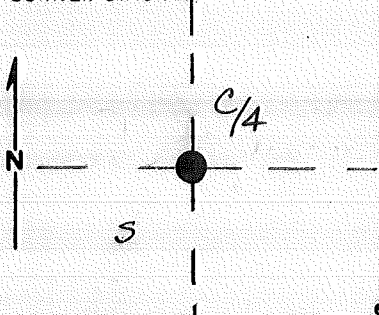

DESCRIBE CORNER MONUMENT FOUND

Not orig. set

DESCRIBE BEARING TREES OR OTHER OFFICIAL ACCESSORIES FOUND

None orig. set

PHOTO IDENTIFICATION DATA

Photo No. _____
Filed At. _____
Object Ident. _____
Ident. By _____
Signature

DESCRIBE CORNER LOCATION RELATIVE TO NEAR-BY FEATURES, ALSO HOW TO REACH CORNER

PLANE COORDINATE POSITION DATA

State _____ Zone _____
X _____
Y _____
Estab. By _____
Agency

Signature
W. Miller

Title
PLS

Division
CS

Headquarters
SO

Date
9/89

FS-7100-52 (3/68)

CORNER RECORD (PERPETUATION)

MONUMENT: DESCRIBE NEW MONUMENT SET, OR WORK DONE TO PRESERVE EXISTING MONUMENT

set 2 1/2" BCSP RISING 5"

T 23 S
R 11 C 1/4 S 31
E PLS 2111
1989

ACCESSORIES : DESCRIBE NEW BT'S WITNESS OBJECTS ETC. ESTABLISHED, OR WORK DONE TO PRESERVE EXISTING EVIDENCE

9" P. pine brs S 88° 51' E @ 16.2' MKd C 1/4 S 31 BT } LS 2111 Bracs
12" P. pine brs N 05° 08' W @ 15.9 MKd C 1/4 S 31 BT } WASHERS ON BLAZE

Work Done By W. Miller Title PLS Date 10/89 State Registration No. 2111
or Agency

Certified Cor. Record Prepared? Yes No Filed At: Klamath Co. Date 1/18/90

REMARKS

Index File No. 0373 T. 23 R. 11 M. 11 Tract or Surv. No.

Index
File No. 0573

CORNER RECORD (SEARCH)
(Ref. FSM 7151.4)

Tract or
Survey No. 000796 Cor. No. X-05

T 23 S. R. 11 E R.D. Ft. Rock County Klamath w/A Sec. 32
Merid. WM N.F. DNF State OR

CORNER DIAGRAM

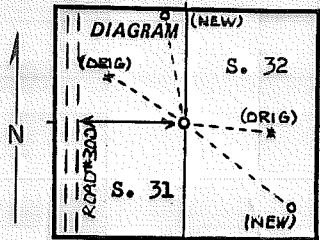

DESCRIBE CORNER MONUMENT FOUND

DESCRIBE BEARING TREES OR OTHER OFFICIAL ACCESSORIES FOUND

A 24" stump with the base of the upper blaze and a lower blaze scribed 'BT' in the NW location.

A 22" stump with blaze and scribed //4S in the SE location.

(Both trees have chaining notches.)

PHOTO IDENTIFICATION DATA

Photo No. _____
Filed At. _____
Object Ident. _____
Ident. By _____
Signature _____ 7

DESCRIBE CORNER LOCATION RELATIVE TO NEAR-BY FEATURES, ALSO HOW TO REACH CORNER

PLANE COORDINATE POSITION DATA

State _____ Zone _____
X _____
Y _____
Estab. By _____
Agency _____ 8

Signature
W. Miller

Title
PLS

Division
CS

Headquarters
SO

Date
5/89

CORNER RECORD (PERPETUATION)

MONUMENT: DESCRIBE NEW MONUMENT SET, OR WORK DONE TO PRESERVE EXISTING MONUMENT

Set a 2 1/4" X 30" Brass-Capped Steel
Pipe rising 5" using record GLO bearings and distances from
the face blazes from each tree to establish the best pattern.
I established new accessories as follows:

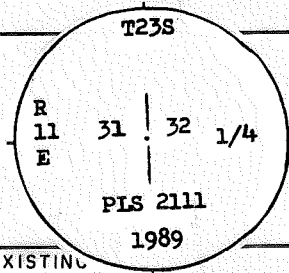

ACCESSORIES: DESCRIBE NEW BT'S WITNESS OBJECTS ETC. ESTABLISHED, OR WORK DONE TO PRESERVE EXISTING

- A 7" Ponderosa Pine bears N 07 1/4° W at 45.7 ft., blazed and scribed 1/4S31BT.
- An 8" Ponderosa Pine bears S 52 1/2° E at 44.0 ft., blazed and scribed 1/4S32BT.

RESULTANTS TO ORIGINAL ACCESSORIES

- NW tree - N 57 1/2° W at 16.0 ft. to center of stump.
- SE " - S 72 1/2° E " 23.3 ft. " " " "

Work Done By W. Muller Title PLS Date 5/89 State Registration No. 2111
or Agency _____
Certified Cor. Record Prepared? Yes No Filed At: Klamath Date 5/22/89 5/24/89

REMARKS

Set post for 1/4 Sec. corner from which:
A pine 24 in diam bears N 55° W 21 lks dist.
A pine 20 " " " S 71° E 32 lks dist.

Index
 File No. 2175
 T 23E24S R. 11 E
 Merid. Willamette

CORNER RECORD (SEARCH)
 (Ref. FSM 7151.4)

Tract or
 Survey No. _____
 Cor.
 No. Z-21

R.D. Ft. Rock County Klamath
 N.F. Deschutes State Oregon

STD. COR.
35 | 36
2 | 1

CORNER DIAGRAM

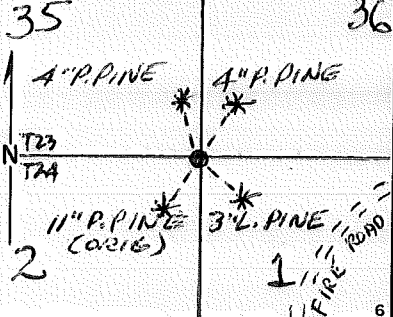

DESCRIBE CORNER MONUMENT FOUND

4" x 4" x 25" wood post, rotted off, scribed as called for. Found 4" x 4" chunk in hole dug for new monument

DESCRIBE BEARING TREES OR OTHER OFFICIAL ACCESSORIES FOUND

- S-1, nothing
- S-2, an 11" P. Pine, scribed as called for
- S-35, nothing
- S-36, nothing

PHOTO IDENTIFICATION DATA

Photo No. _____
 Filed At. _____
 Object Ident. _____
 Ident. By _____
 Signature _____

DESCRIBE CORNER LOCATION RELATIVE TO NEAR-BY FEATURES, ALSO HOW TO REACH CORNER

Along Road 2210 about 0.1 mile NW of junction with Road 2131 to Spring Butte Road. Along Spring Butte Road about 0.6 mile to fourway junction. West along fire road about 0.5 mile to sharp curve to south. Wander westerly about 500 ft.

PLANE COORDINATE POSITION DATA

State _____ Zone _____
 X _____
 Y _____
 Estab. By _____
 Agency _____

Signature _____

Title _____ Division _____ Headquarters _____ Date 30 DEC 1964
Deschutes N.F.

2

3

4

CORNER RECORD (PERPETUATION)

MONUMENT: DESCRIBE NEW MONUMENT SET, OR WORK DONE TO PRESERVE EXISTING MONUMENT

Set 2 1/2" x 31" brass-capped galvanized steel pipe,
rising 3" above ground, stamped as shown:

(Placed original post alongside)

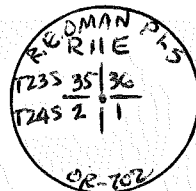

9

ACCESSORIES: DESCRIBE NEW BT'S WITNESS OBJECTS ETC. ESTABLISHED, OR WORK DONE TO PRESERVE EXISTING EVIDENCE

- S-1, a 3" L. Pine Brs. S 55 E 40.78 ft., B/S "S1 BT", nail set in NE side
- S-2, an 11" P. Pine Brs. S 37W 30.33 ft., (orig. BT), nail set in SE side
- S-35, a 4" P. Pine Brs. N 09 W 26.59 ft., B/S "S35 BT", nail set in NE side
- S-36, a 4" P. Pine Brs. N 37E 27.63 ft., B/S "S36 BT", nail set in NW side

10

Work Done By R. E. Oman Title PLS Date 22NOV74 State Registration No. OR-702, WV-23
or Agency
Certified Cor. Record Prepared? Yes No Filed At: Klamath Falls, Klamath Co. Date 18 DEC 1974

11

REMARKS

12

Index File No. 2175 T.23&24SR 11 E. M. Willamette Tract or Surv. No. Cor. 2-21

13

Index File No. 2573

CORNER RECORD (SEARCH)
(Ref. FSM 7151.4)

Tract or Survey No. _____
Cor. No. X-25

T 23 S. R. 11 E. R.D. Ft. Rock County Klamath / LAKE 1/4 CoR.
Merid. Willamette N.F. Deschutes State Oregon 36/31

CORNER DIAGRAM

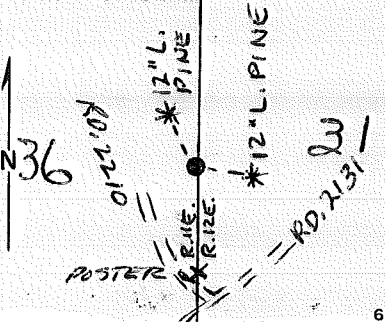

DESCRIBE CORNER MONUMENT FOUND

4" x 4" x 26" wood post, rotted off, lying on ground, scribed as called for

DESCRIBE BEARING TREES OR OTHER OFFICIAL ACCESSORIES FOUND

S-31, a 9" L. Pine, dead and down, scribed as called for
S-36, a 38" P. Pine sawn stump

PHOTO IDENTIFICATION DATA

Photo No. _____
Filed At. _____
Object Ident. _____
Ident. By _____
Signature

DESCRIBE CORNER LOCATION RELATIVE TO NEAR-BY FEATURES, ALSO HOW TO REACH CORNER

Walk north along blazed line between sections 31 & 36 from poster on Road 2210 about 1400 feet.

PLANE COORDINATE POSITION DATA

State _____ Zone _____
X _____
Y _____
Estab. By _____
Agency

Signature

8 REVISITED 8/83 BY GENE SKINNER (ST)
Title PLS Division _____ Headquarters _____ Date 30 DEC 1974 (3/68)
Deschutes N.F.

CORNER RECORD (PERPETUATION)

MONUMENT: DESCRIBE NEW MONUMENT SET, OR WORK DONE TO PRESERVE EXISTING MONUMENT

Set 2 1/2" x 32" brass-capped galvanized steel pipe,
rising 3" above ground, stamped as shown:

(Placed original post alongside)

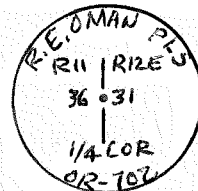

9

ACCESSORIES : DESCRIBE NEW BT's WITNESS OBJECTS ETC. ESTABLISHED, OR WORK DONE TO PRESERVE EXISTING EVIDENCE

S-31, a 12" L. Pine Brs. S83E 7.40 ft., B/S "R12E S31 BT", nail set in south side

S-36, a 12" L. Pine Brs. N29W 4.61 ft., B/S " R11E S36 BT", nail set in south west side

10

Work Done By R. E. Oman Title PLS Date 27 Nov 74 State Registration No. OR-702, WV-23
or Agency

Certified Cor. Record Prepared ? Yes No Filed At: Klamath Falls, Co. Date 18 DEC 1974 11

REMARKS

12

Index File No. 2573 T. 23 S. R. 11&12 E. Willamette Tract or Surv. No.

Cor. X-25 13

Index File No. 0151

CORNER RECORD (SEARCH) Contract or Survey No. 2-2
(Ref. FSM 7151.4)

Cor. No. AZ-01

T 23 S. R. 11 E. R.D. Fort Rock

County Klamath

SW Cor. of

Merid. Willamette

N.F. Deschutes

State Oregon

Section 31(c.c.)

CORNER DIAGRAM per legend

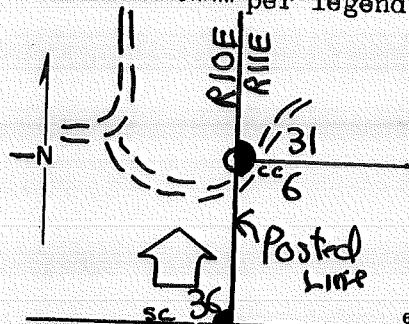

DESCRIBE CORNER MONUMENT FOUND

None

DESCRIBE BEARING TREES OR OTHER OFFICIAL ACCESSORIES FOUND

None

PHOTO IDENTIFICATION DATA

Photo No. _____
Filed At. _____
Object Ident. _____
Ident. By _____
Signature _____

DESCRIBE CORNER LOCATION RELATIVE TO NEAR-BY FEATURES, ALSO HOW TO REACH CORNER

From the the South End of Inglewood Road in
SUN FOREST ESTATES, Corner is 300ft East.

CORNER LEGEND:

- | | | | |
|--------------|------------|------------------------|--|
| FS or Contr. | Unverified | | |
| ○ | ◇ | Searched For/Not Found | |
| ⊗ | ⊗ | Evidence Found/Accept. | |
| ● | ◆ | Permanent Mon. Set/Fd. | |

Searched By: D. Bateman

Title LS

Division PVT

Headquarters

TMI

Date 8-84

CORNER RECORD (PERPETUATION)

MONUMENT: DESCRIBE NEW MONUMENT SET, OR WORK DONE TO PRESERVE EXISTING MONUMENT

Set USFS Brass Cap at Proportionate Position Stamped:

MONUMENT STAMPED

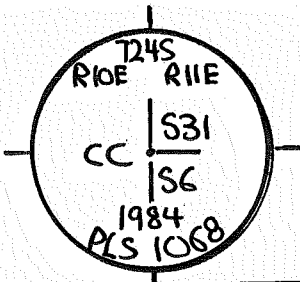

ACCESSORIES : DESCRIBE NEW BT'S WITNESS OBJECTS ETC. ESTABLISHED, OR WORK DONE TO PRESERVE EXISTING EVIDENCE

Marked:

17" h. Pine N25°E 37.2ft "T23S R11E CC S31 BT" + 60d Nail with 1068 Washer
5" up on the West Side

14" h. Pine S87°E 46.4ft "T24S R11E CC SG BT" + 60d Nail with 1068 washer
5" up on the N. Side

Work Done By D. Bateman Title LS Date 8-84 State Registration No. or Agency 1068
Plat or Certified Cor. Record Prepared? (Yes) No Filed At: Klamath Co. Surveyor's Office Date 9-84

History of Surveys, G.L.O., etc.
Past - Meldrum 1880
15" Pine N18°W 36 Lks
12" Pine N42°E 20 Lks
18" Pine S38°E 61 Lks

Index File No. 0151 T.23 S., R.11 E., W.M.

Contract or Surv. No. 2-2

Cor. 2-01

D-7100-52d (10/78)
USDA-FOREST SERVICE

Index
File No. 0175-C CORNER RECORD (SEARCH) on Tract or Survey No. CS #2-2 Cor. No. Z-01-C
(Ref. FSM 7151.4)
T 23 S. R. 11 E. R.D. FORT ROCK County KLAMATH 80 to Ctr. of
Merid. WILLAMETTE N.F. DESCHUTES State OREGON Section 31/6

SEE: A-01-C T. 24 S., R. 11 E., W.M.

BC by BATEMAN (1984)

Index

File No. 0175-C

CORNER RECORD (SEARCH)
(Ref. FSM 7151.4)

Contract or
Survey No. CS#2-2

Cor.
No. Z-01-C

T 23 S. R. 11 E. R.D. FORT ROCK County KLAMATH

80 to Cpt. of

Merid. WILLAMETTE N.F. DESCHUTES State OREGON

Section 31 / 6

SEE: A-01-C T. 24 S., R. 11 E., W.M.

BC by BATEMAN (1984)

D-7100-52 d (10/78)
USDA-FOREST SERVICE

Index
File No. 0375 CORNER RECORD (SEARCH) Contract or CS#2-2 Cor.
(Ref. FSM 7151.4) Survey No. CS#2-2 No. Z-03
T 23 S. R. 11 E. R.D. FORT ROCK County KLAMATH Std. 1/4 Cor. of
Merid. WILLAMETTE N.F. DESCHUTES State OREGON Section 6/31

SEE: A-03 T. 24 S., R. 11 E., W.M.

BC by BATEMAN (1984)

Index File No. 0575 CORNER RECORD (SEARCH) (Ref. FSM 7151.4) Contract or Survey No. Cor. No. Z-05
 T 23 S. R. 11 E. R.D. Fort Rock County Klamath STD, Cor. of
 Merid. Willamette N.F. Deschutes State Oregon Section 31 | 32
6 | 5

CORNER DIAGRAM per legend

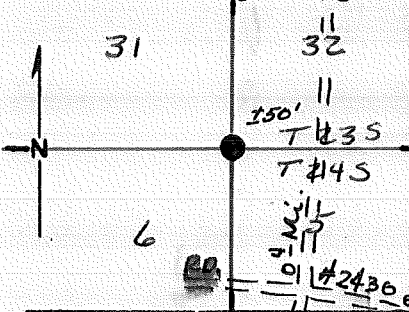

DESCRIBE CORNER MONUMENT FOUND

SEARCH FOR / NOTHING FOUND

DESCRIBE BEARING TREES OR OTHER OFFICIAL ACCESSORIES FOUND

NE BT IS A 30" Pine Stump bearing N57°E 109.5ft Marked BT
NW BT IS A 34" Pine Stump bearing N42°30'W 71ft Marked BT
SE BT Standing Live P. Pine 25" bearing S9°E 27.5ft Marked BT
SW BT standing Live P. Pine 22" bearing S34°30'W 28.1ft Marked BT

PHOTO IDENTIFICATION DATA

Photo No.
 Filed At.
 Object Ident.
 Ident. By
 Signature

DESCRIBE CORNER LOCATION RELATIVE TO NEAR-BY FEATURES, ALSO HOW TO REACH CORNER

Corner is Approximately 50 West of Logging Road.

CORNER LEGEND:

- FS or Contr. Unverified
- FS or Contr. Other
- Searched For/Not Found
- Evidence Found/Accept.
- Permanent Mon. Set/Fd.

Searched By: R. Hildebrand Title P.L.S. Division Headquarters Date 5/6/82

2

3

4

5

CORNER RECORD (PERPETUATION)

MONUMENT: DESCRIBE NEW MONUMENT SET, OR WORK DONE TO PRESERVE EXISTING MONUMENT

2 1/2 x 32" Brass Capped Steel Pipe
28" in the ground.

MONUMENT STAMPED

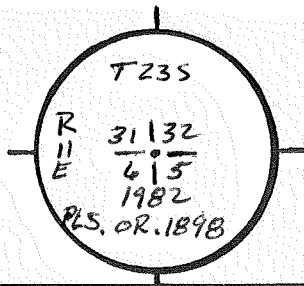

OK - 9/89 (W. MILLER) OK 1/93 SK

ACCESSORIES: DESCRIBE NEW BT'S WITNESS OBJECTS ETC. ESTABLISHED, OR WORK DONE TO PRESERVE EXISTING EVIDENCE

A 10" P. Pipe bears N 30° 30' W 13⁵⁷ ft Marked T235 R11E S31 BT Nail in W. Base ^{OK 6/91}

A 9" P. Pipe bears N 59° E 41⁷² ft Marked T235 R11E S32 BT Nail in S. Base "

A 25" P. Pipe bears S 9° E 27⁵² ft Marked T245 S5 Orig. BT Nail in W. Base "

A 22" P. Pipe bears S 34° 30' W 28⁴⁴ ft Marked R11E S6 Orig. BT Nail in W. Base "

Nails are 60d with a Brass Washer marked L.S. 1898 (OK-9/89 W. MILLER)

Work Done By D. Hillbrand Title P.L.S. Date 1982 State Registration No. 1898
or Agency

Plat or Certified Cor. Record Prepared? No Filed At: Klamath Co. Surveyor's Office Date

History of Surveys, G.L.O., etc.	Set Post for corner to Secs 5, 6, 31 & 32 from which	Surveyed by Thompson, Meldrum & Moore
	A Pine 30 in diam bears N 40° W 107 lks dist	
	A Pine 24 " " " N 60° E 160 " "	in 1879
	A Pine 14 " " " S 7° E 41 " "	
	A Pine 15 " " " S 20° W 42 " "	

Index File No. 0575 T. 23S., R. 11 E., W.M.

Contract or Surv. No.

Cor. 705 13

Index File No. 2375

CORNER RECORD (SEARCH)
(Ref. FSM 7151.4)

Tract or Survey No. _____
Cor. No. Z-23

T 23&24 S R. 11 E R.D. Ft. Rock County Klamath STD. 1/4 COR.
Merid. Willamette N.F. Deschutes State Oregon 36

CORNER DIAGRAM

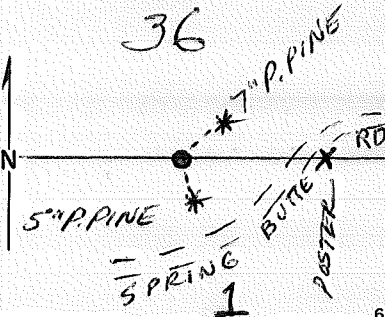

DESCRIBE CORNER MONUMENT FOUND

4" x 4" x 26" wood post, rotted off, scribed as called for

DESCRIBE BEARING TREES OR OTHER OFFICIAL ACCESSORIES FOUND

S-36, a ~~sawn~~, rotted stump with "BT" scribed in chunk
S-1, nothing

PHOTO IDENTIFICATION DATA

Photo No. _____
Filed At. _____
Object Ident. _____
Ident. By _____
Signature

DESCRIBE CORNER LOCATION RELATIVE TO NEAR-BY FEATURES, ALSO HOW TO REACH CORNER

Leave Road 2210 on the Spring Butte Road, about 0.35 mile to section line poster between sections 36 & 1, then walk up skid trail about 561 feet (may be drivable?)

PLANE COORDINATE POSITION DATA

State _____ Zone _____
X _____
Y _____
Estab. By _____

Agency
Signature

Title PLS Division _____ Headquarters Deschutes N.F. Date 80 DEC 1974 (13/68)

CORNER RECORD (PERPETUATION)

MONUMENT: DESCRIBE NEW MONUMENT SET, OR WORK DONE TO PRESERVE EXISTING MONUMENT

Set 2 1/2" x 32" brass-capped galvanized steel pipe,
rising 4" above ground, stamped as shown:

(Placed original post alongside)

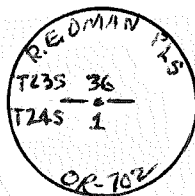

9

ACCESSORIES: DESCRIBE NEW BT's WITNESS OBJECTS ETC. ESTABLISHED, OR WORK DONE TO PRESERVE EXISTING EVIDENCE

S-36, a 7" P. Pine Brs. N 46 E 19.78 ft., B/S "T23 S36 BT", nail set in
SE side

S-1, a 5" P. Pine Brs. S 10 E 22.80 ft., B/S "S1 BT", nail set in west side

10

Work Done By. R. E. Oman Title PLS Date 27 NOV 74 State Registration No. OR-702, WV-23
by Agency

Certified Cor. Record Prepared? Yes No Filed At: Klamath Falls, Klamath Co. Date 18 DEC 1974

11

REMARKS

12

Index File No. 2375 T. 23&24 Sr. 11 E M. Willamette Tract or Surv. No.

Cor. Z-23

13

Section Line Marker Record

#2218 Hooligan Hill Road or Trail Fort Rock District

Sec. Line between 34 & 3 T. 23 S. R. 11 E.

Sec. Cor. Here Ft.
¼ or Sec. feet N. S. E. or W.Posted on B side Rd.
N. S. E. or W. R. or T.Posted 7/31/47 By V. J. E.
Date(Approx.)Cor. Found (Exact. X)(Paced)Distance (Chained)

6	5	4	3	2	1
7	8	9	10	11	12
18	17	16	15	14	13
19	20	21	22	23	24
30	29	28	27	26	25
31	32	33	34	35	36

Indicate position of marker by
red X

If marker is on Twp. or Rge. line, reference TWP. NORTH or Rge. EAST of that line.

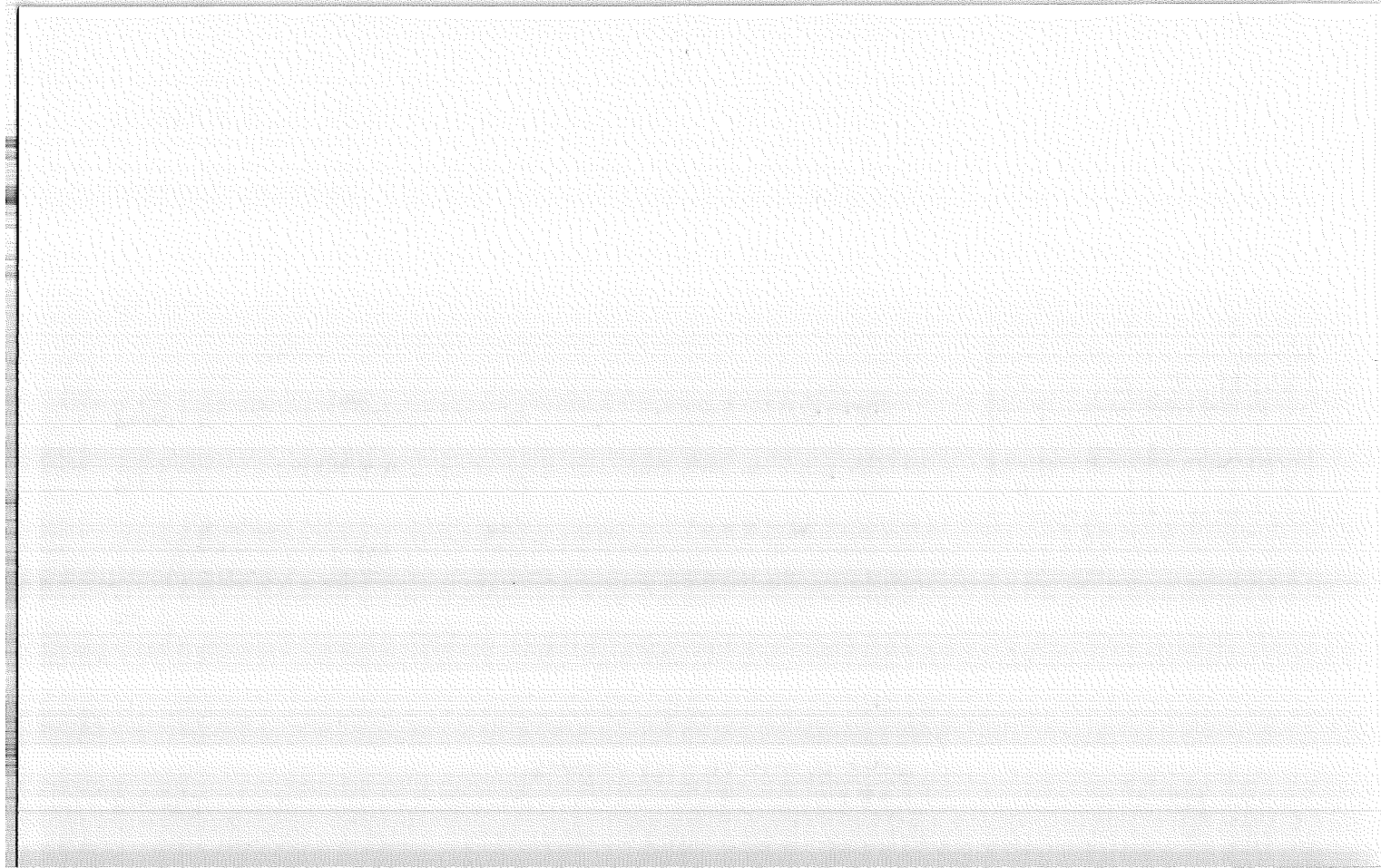

Index File No. 2575

CORNER RECORD (SEARCH)
(Ref. FSM 7151.4)

Tract or Survey No. _____
Cor. No. Z-25

T 235 ~~235~~ R. 11E ~~11E~~ R.D. Ft. Rock County Klamath STD. Co R.
Merid. Willamette N.F. Deschutes State Oregon 263

CORNER DIAGRAM

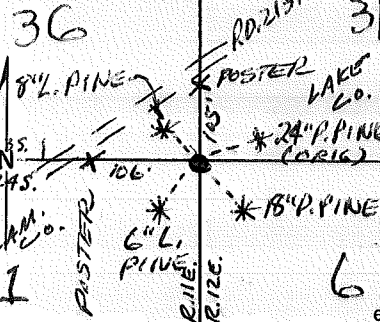

DESCRIBE CORNER MONUMENT FOUND

4" x 4" x 34" wood post, rotted off, scribed as called for

DESCRIBE BEARING TREES OR OTHER OFFICIAL ACCESSORIES FOUND

- S-1, 24" sawn stump with toe blaze, scribed "┌"
- S-6, 24" P. Pine sawn stump, pushed over
- S-31, a 24" P. Pine, scribed as called for
- S-36, a 19" sawn stump, scribed as called for

PHOTO IDENTIFICATION DATA

Photo No. _____
Filed At. _____
Object Ident. _____
Ident. By _____
Signature _____

PLANE COORDINATE POSITION DATA

State _____ Zone _____
X _____
Y _____
Estab. By _____
Signature _____

DESCRIBE CORNER LOCATION RELATIVE TO NEAR-BY FEATURES, ALSO HOW TO REACH CORNER

SW along Road 2131 about 0.2 mile from junction with Road 2210. Posters along section lines between sections 31 & 36 and 36 & 1

Title PLS Division _____ Headquarters _____ Date 30 DEC 1974
Deschutes N.F. 700-52 (3/68)

CORNER RECORD (PERPETUATION)

MONUMENT: DESCRIBE NEW MONUMENT SET, OR WORK DONE TO PRESERVE EXISTING MONUMENT

Set 2 1/2" x 30" brass-capped galvanized steel pipe, flush with ground, stamped as shown:



(Placed original post alongside rising 22" above ground)

9

ACCESSORIES : DESCRIBE NEW BT's WITNESS OBJECTS ETC. ESTABLISHED, OR WORK DONE TO PRESERVE EXISTING EVIDENCE

- S-1, a 6" L. Pine Brs. S 03 W 17.79 ft., B/S "T24 S1 BT", nail set in SE side
- S-6, an 18" P. Pine Brs. S 54 E 44.50 ft., B/S "R12 S6 BT", nail set in SW side
- S-31, a 24" P. Pine Brs. N 53 E 53.08 ft., (orig. BT), nail set in SE side
- S-36, an 8" L. Pine Brs. N 26 W 24.04 ft., B/S "R11 S36 BT", nail set in SW side

10

Work Done By. R. E. Oman Title PLS Date 22 NOV 74 State Registration No. OR-702, WV-23 Agency OR-702, WV-23

Certified Cor. Record Prepared ? Yes No Filed At Klamath Falls, Klamath Co. Date 18 DEC 1974

11

REMARKS

REVISITED 8/83 BY GENE SKINNER (ST) - OK

12

Index File No. 2575 T. 23 R. 11 E Willamette Tract or Surv. No. Cor. Z-25

13